Reflector

42-43

ALLEN COUNTY PUBLIC LIBRARY
3 1833 06625 0850

GC
977.402
F64GE,
1943

1 9 4 3

REFLECTOR

FOREWORD

AS WE COMPLETE OUR ENGINEERING TRAINING AT TECH, WE LOOK BACK ON FOUR YEARS OF FRUITFUL LEARNING, FINE FELLOWSHIP AND GOOD TIMES. BUT AS WE STEP OUT INTO THE WORLD, WE ARE FACED WITH A SERIOUS TASK, THAT OF CRUSHING A DELIRIOUS PAPER HANGER AND A SON OF THE MIKADO — TO BRING BACK THE AMERICAN WAY OF LIVING . . . OUR TRAINING AT TECH HAS FITTED US TO SERVE OUR COUNTRY WELL. WE ARE IMMEDIATELY READY TO TAKE RESPONSIBLE POSITIONS IN INDUSTRY, AND WHEN THE MOMENT ARRIVES, WE ARE PREPARED TO TAKE OUR PLACE IN THE ARMED SERVICES AS "WAR ENGINEERS." FOR THIS PREPAREDNESS, WE ARE THANKFUL . . . THEREFORE, WE ALL LOOK FORWARD TO AN EARLY AND DECISIVE VICTORY, FOLLOWED BY A PEACE DURING WHICH WE CAN LOOK THROUGH THESE PAGES AND RECALL BRIGHT MOMENTS AT OUR ALMA MATER.

"Industry and the armed services united for victory and peace"

To the Man in Production -- the Men in Military Service

Published in a war year, this annual is dedicated to two groups who are bringing us daily nearer the peace and comfort of mind that all good Americans are dreaming of—the men and women on the production lines, and the men and women in military service.

Included among those in production work are former Tech men, all building better and stronger war equipment to hasten the day of Victory. To these war workers we are grateful for their perseverance and tireless insistence that our fighting men get the best products that can be made.

On the fighting fronts, sacrificing their lives for the preservation of democracy and giving their time so that we at home may stay at home in safety, are the countless thousands of young men, including many Tech men who are wearing the uniforms of the United States. To these men we are all humbly thankful. May God protect them and keep them safe.

Editorial Staff . . .

Because of the time taken in the preparation of this Reflector and the resultant confusion, some photographs and write ups were misplaced; consequently the Staff, feeling that it would be better to have an incomplete book than none at all, has published this year's Reflector as completely as possible under the circumstances.

Published by

PUBLICATION COUNCIL OF GENERAL MOTORS INSTITUTE

Flint, Michigan

ERAL MOTORS INSTITUTE
OF TECHNOLOGY

FACULTY

T. P. ARCHER

ARNOLD LENZ

C. R. OSBORN

L. C. GOAD

A. F. POWER

M. L. PRENTIS

★ BOARD OF

H. W. ANDERSON
Vice President
General Motors Corporation

T. P. ARCHER
Vice President
General Motors Corporation

NICHOLAS DREYSTADT
General Manager
Cadillac Motor Car Division

L. C. GOAD
General Manager
Eastern Aircraft Division

O. V. BADGLEY
General Manager
Delco Remy Division

J. J. CRONIN
Director Industrial Relations
Fisher Body Division

H. H. CURTICE
Vice President & General Man.
Buick Motor Division

E. R. GODFREY
General Manager
Frigidaire Division

H. J. KLINGLER
General Manager
Pontiac Motor Division

F. C. KROEGER
General Manager
Allison Division

H. W. ANDERSON

O. V. BADGLEY

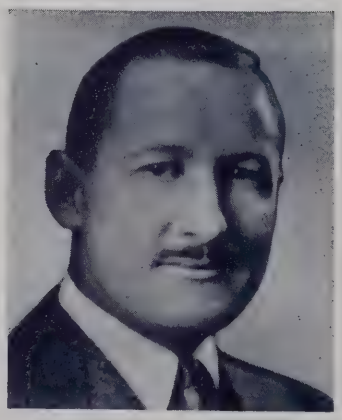

H. H. CURTICE

NICHOLAS DREYSTADT

H. J. KLINGLER

F. C. KROEGER

GEORGE MANN, JR.

C. L. McCUEN

ARNOLD LENZ
Asst. General Mfg. Manager
Chevrolet Motor Division

GEORGE MANN, JR.
General Manager
AC Spark Plug Division

A. F. POWER
Assistant General Attorney
General Motors Corporation

M. L. PRENTIS
Treasurer
General Motors Corporation

V. A. OLSEN

REGENTS ★

C. L. McCUEN
Vice President
General Motors Corporation

V. A. OLSEN
General Manager
Detroit Transmission Division

C. R. OSBORN
General Manager
Electro-Motive Division

S. E. SKINNER
General Manager
Oldsmobile Division

W. A. WECKER
General Manager
General Motors of Canada, Ltd.

C. E. WETHERALD
General Mfg. Manager
Chevrolet Motor Division

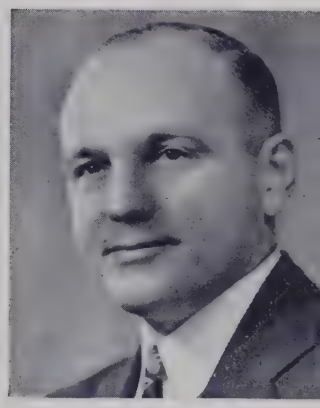

S. E. SKINNER

E. R. GODFREY

J. J. CRONIN

W. A. WECKER

C. E. WETHERALD

MAJOR ALBERT SOBEY

Major Albert Sobey has been the director of the Institute since its foundation, twenty-three years ago. Through his foresight he visualized the value that could be gained by offering a technical training that was designed specifically for application in industry. Through the courage of his convictions he has worked toward that end, and the progress and growth of the school have proved his theories to be fact.

Always on the go, his recent activity has been principally in the form of business trips to all parts of the nation, assisting plants in selecting new students, and developing training programs for groups of men in industry and in the services.

Mr. Cowing is one of the men to whom G. M. T. E. owes its existence. Assistant Director of the Institute for twenty years, he has devoted much of his time and efforts to the development of our organization. In the past year Mr. Cowing has been engaged in a study of the problems that have arisen in connection with the extensive army training program recently inaugurated at Tech. However, he can look with pride upon the progress of the G. M. T. E., since his influences predominate in the organization as it is today.

MR. GUY R. COWING

COORDINATORS

Top Picture: 1st Row (left to right):
K. Bohn, R. Huot, R. Righter, L. Johnson, R. Snyder, K. Martin, O. Leslie, George Wright.
2nd Row: J. Drake, R. Close, H. Kentner, R. Boehne, I. Hinchey, B. Royer, A. Smith, M. Stiff.

Second Picture: 1st Row (left to right):
C. Alexander, H. Good, C. Adamek, J. Holmes, Jr., E. Krueger, F. Orser, W. Doerr, C. Lahaie.
2nd Row: R. Mains, R. McConnell, L. Lohrey, D. Overcash, H. Burnham, R. Reddock, A. Schoeffer.
3rd Row: R. Bancroft, H. Burk, R. Schafer, C. Riddlemoser, J. McWilliams.

Third Picture: 1st Row (left to right): A. Lasch, G. Kliger, A. Hess, H. Atkins.
2nd Row: F. Broomfield, H. Block, R. Carpenter, C. Bacon, G. Grassley, E. Morris.
3rd Row: R. Raupp, J. O'Donnell, A. Bertt, W. Enz, R. Mack, J. Redell.

Bottom Picture: 1st Row (left to right):
D. Andrus, C. Bierlein, C. Pinkstaff, C. Bruse, A. McArt, H. Cousins.
2nd Row: P. Ott, R. Lambert, G. Jacoby, E. Walker, A. Simpson, R. Rigdon, D. Inglis.

FACULTY

DEPARTMENT OF MATHEMATICS

Standing (left to right): Messrs. Trathen, Swanson, Raker, Shobe, Osborne.

Seated: Chairman Stout.

DEPARTMENT OF DRAWING AND DESIGN

Messrs. Irwin, Donner, Black, DeLate, Chairman Harris, Mr. Briggs.

DEPARTMENT OF ENGLISH AND CO-ORDINATION

Standing (left to right): Messrs. Stanley, Fear, Petersen, Becklund.

Seated: Chairman Brown, Mr. Riebel.

FACULTY

DEPARTMENT OF STUDENT RELATIONS

Seated (left to right): Mrs. Doran, Miss Fox.

Standing: Chairman Kinley, Mr. Gebstadt, Misses Simons, Brisson.

DEPARTMENT OF SCIENCE

Messrs. Proper, Anderson, Holt, Bemis, Wocholski, Chairman Tobias, Messrs. Haskins, Rothuizen, Van Camp.

DEPARTMENT OF INDUSTRIAL ENGINEERING

Seated (left to right): Mr. Lander, Chairman Spahr, Mr. McGinnis.

Standing: Messrs. Amos, Wenner, Sharp, Casson, Dent, Snyder, Whipple, Apple.

DEPARTMENTS WHOSE PICTURES ARE NOT ILLUSTRATED

SHOP

DESIGN AND DEVELOPMENT

OFFICE STAFF

AUTOMOTIVE LABORATORY

BUSINESS

"For all your years prepare, and meet them ever alike;

when you are the anvil, bear, when you are the hammer, strike"

—Edwin Markham

CLASSES

CLASS OF '46-MIDYEAR

TOP PICTURE . . . .

1st Row (Left to Right) F. Pfarrer, C. Privette, W. Periard, D. Marinelli, I. Niemi, J. Gorys, W. Dinnan, G. Hill, D. Weaver, D. Walsh, H. Mayberry.

2nd Row: A. Zeleniakas, D. Utberg, R. Jorgensen, L. Smith, J. Holgate, W. Shearer, P. Radics, F. Holmes, C. Bertsch, J. Rigling, F. Cummings.

3rd Row: P. Peterson, W. Schum, D. Cave, R. Gamache, W. Gorroll, R. Evans, D. Casson, W. Humphrey, W. Round, W. Baun, P. Bonham.

BOTTOM PICTURE . . . .

1st Row (Left to Right) J. Cornair, M. Knight, B. Allen, R. Bushy, G. Throckmorton, G. Sczomak, M. Grimes, C. Meigs.

2nd Row: A. Hill, R. Messer, R. Boyle, A. Hess, T. Van Degrift, D. Beardsley, R. Jacus, B. Proper.

CLASS OF '45-MIDYEAR

TOP PICTURE . . . .

1st Row (Left to Right) W. Perin, J. McKinley, L. Boyd, F. Walroth, R. Johnston, J. Sobel, R. Simpson, F. Kull.

2nd Row: G. Schwartz, W. Edwards, E. Polkabla, E. Engstrom, J. Pety, T. Cahape, R. Kuntz, J. Spence.

BOTTOM PICTURE . . . .

1st Row (Left to Right) B. Arconti, C. Beier, R. Westenberg, D. Peters, R. Jones.

2nd Row: A. Sobey, J. Hein, F. Prichard, P. Tombaugh, R. Novak, A. Vermilya.

3rd Row: G. Tiller, E. Stokel, S. Luciw.

CLASS OF '46

TOP PICTURE . . . .

1st Row (Left to Right) R. Bowden, E. Helwer, D. Camp, C. Hodges, J. Bush, R. Furlong, D. Hamilton.

2nd Row: R. Frye, J. Belt, D. Calender, L. Kazmerowski, R. Appenzeller, J. Davis, W. Loveless, W. Grahm.

3rd Row: J. Barker, R. Gray, R. Galuhn, G. Lorenz, W. Doty, R. Boland, J. Gore.

BOTTOM PICTURE . . . .

1st Row (Left to Right) E. Nash, D. Parshall, P. Thompson, E. Van Driessche, P. Zimmerman, W. Polkabla, J. Riggins, W. Potter, M. Moorefield.

2nd Row: T. Ungerman, E. Mahlburg, J. Voelpel, W. Stefanich, R. Nietert, N. Waltman, R. Niles, E. Pilch, A. Mair.

3rd Row: J. Wright, W. Snover, F. Miller, G. Olinger, E. Polkabla, R. McKinlay, W. Willey, R. Viduna, G. Tetik, B. Secrest.

CLASS OF '46

TOP PICTURE . . . .

1st Row (Left to Right) M. Featherstone, J. Balhon, T. Hall, G. Kellogg, R. Burger, D. Cline.

2nd Row: R. Hartman, J. Corl, G. Byrnes, E. Green, J. Godfrey, W. Boelter, D. Hamernik.

3rd Row: F. Compagnoni, R. Byrnes, R. Gephart, D. Cowdrey, M. Bredahl, J. Dinda.

BOTTOM PICTURE . . . .

1st Row: E. Derr, P. Pombo, G. Pearson, D. Murray, F. Tomchak, N. Stager, R. Taylor.

2nd Row: R. Wallace, H. Mang, J. Sporer, I. Makulinski, C. Paledofsky, E. Scheutzow, F. Perkins.

3rd Row: R. Merkle, J. Myers, J. Waddell, P. Snoy, D. Wade, J. Siwecki.

CLASS OF '45

TOP PICTURE . . . .
1st Row (Left to Right) L. Kruszewski, A. Adams, R. Carter, R. Black, H. Butler, C. Brewer, E. Allen, W.Killen, B. Koepke, F. Emerson, J. Federhart, B. Cornwell.
2nd Row: C. Karrer, P. Anderson, B. Clemons, W. Geyer, J. Albright, H. Hoffman, M. King, D. King, R. Bryant, M. Doll, H. Copeland.
3rd Row: J. Irwin, B. Driftmier, J. Cronley, L. Kendall, W. Clayton, C. Behrens, H. Kerr, J. Klochkov, I. Bishop, G. Kuhn, R. Hartzell, R. Booher.

BOTTOM PICTURE . . . .
1st Row Left to Right) L. Moses, A. Myers, L. Little, R. Ruokolaine, H. Mantey, J. Openlander, W. Oakley, J. Murphy, L. Miller, B. Snyder, D. Oehring, P. Scully.
2nd Row: A. Sherman, R. Rivers, G. Quinnan, E. Martin, C. Lenhard, H. Lawrence, E. Leist, L. Nadler, C. Moore, W. Stuart, M. Wenzel, R. Steward.
3rd Row: E. Reynolds, H. Zaiser, E. Van Wieren, B. Piper, J. Renfro, J. Olsen, N. Zimmerman, E. Mieskowski, W. Neumeyer, C. Turner, C. Patterson.

CLASS OF '45

TOP PICTURE . . . .
1st Row (Left to Right) N. Holen, W. Bower, D. Clark, H. Dutton, C. Ferens, C. Hunault, W. Bowman, R. Crockett, T. Deger, J. Elliott.
2nd Row: L. Dankowski, V. Goldsworthy, L. Czarnecki, V. Deubner, R. Burnham, D. Christensen, R. Barringer, C. Bierwirth, E. Ditto.
3rd Row: E. Fryer, P. Herzberg, M. Erickson, R. English, J. Allardyce, N. Denbroeder, W. Gorman, J. Brown, B. Dodd, K. Higgins.
4th Row: F. Asplund, G. Holzhausen, F. Blair, K. Humbert, C. King, B. Cooper, G. Blankemeyer, P. Iaffaldano, D. Beauchamp.

BOTTOM PICTURE . . . .
1st Row (Left to Right) P. Muscio, H. Liddicoat, P. Vickers, D. Sand, D. Schlegel, G. Stringwell, R. McFall, J. Keplinger, H. Smith, J. Sirhal, R. Neal.
2nd Row: R. Traver, J. Topp, F. Muchy, L. Thompson, R. Richards, K. Rosewall, J. Kronour, F. Lawrence, N. Sech, T. Seidman, G. Keller.
3rd Row: A. Alexander, J. LaBlonde, R. Smith, R. Rodden, A. Powokski, E. Reuter, P. Morrow, H. Ross, D. Lovett, M. Weinberger, D. Tripp.

CLASS OF '44

TOP PICTURE . . . .
1st Row (Left to Right) R. Hall, P. Jackson, K. Johnson, L. Compagnoni, J. Hale, W. Chiverton, W. Gearing, W. Kreipke, K. Arndt, R. Becker.
2nd Row: G. Gordon, P. Jones, T. Carroll, W. Hock, E. Farrell, H. Cambray, F. Hart, M. Cragun, J. Boyce, J. Cauley.
3rd Row: W. Koning, F. Eifler, J. Harney, D. Carlson, W. Fallis, R. Burns, J. Krohn, H. Fairchild, C. Booth, J. Condon, R. Hornbeck, J. Keen.

BOTTOM PICTURE . . . .
1st Row (Left to Right) G. O'Leary, G. Scott, R. Walling, A. Nowselski, O. Popham, R. Leppien, J. Logan, D. Smith, E. Walsh, S. Salyers, B. Meyer.
2nd Row: M. York, T. Walker, R. Newberger, B. Renz, R. Rieger, J. Stewart, Ralph Weil, Russell Weil, C. Perry, F. Sargent, R. Stark, R. Tuck.
3rd Row: A. Myers, C. Strouse, W. Shaw, J. Owen, N. Strutzel, W. Rider, H. Millard, M. Nelson, J. Mayberry, M. Simpson, W. Lichty.

CLASS OF '44

TOP PICTURE . . . .
1st Row (Left to Right) E. Croisant, P. French, J. Dohline, D. Hasler, H. Field, L. Erman, R. Atkinson, R. Gross, J. Brown, O. Hilliker, R. Gephart, R. Gardner.
2nd Row: W. Grant, J. Hayes, D. Crowther, R. Brewer, N. Frankowski, H. Jackson, J. Abney, A. Heitzman, M. Byers, H. Hanel, S. Kimball.
3rd Row: C. Bamford, H. Hoeffgen, W. Edwards, H. Ford, B. Cieslik, O. Johnson, H. Eriksen, N. Dice, D. Hack, R. Cook.

BOTTOM PICTURE . . . .
1st Row (Left to Right) J. Yuncker, W. Smith, W. Lambert, T. Mathues, J. Keck, E. Phares, R. Stultz, C. Sproul, O. Keirn, W. Salbenblatt, L. Rauch, G. McAllister.
2nd Row: J. Miquelon, J. Snoy, J. Price, F. O'Dea, J. McDonald, D. Snethkamp, J. Vicary, W. Nickle, T. Snyder, J. Wenban, W. Pagels, W. McEleney.
3rd Row: D. McArthur, D. Marsh, J. Reddington, J. Key, J. Oeming, A. Stark, W. Ruessman, J. Ricketts, W. Patterson, R. Place, R. Urich.
4th Row: S. Yacus, M. Nye, N. Plumer, E. Podany, G. Lahr, L. Mills, P. Martel, R. Peterson, J. Seipp, G. Tech, H. Joseph.

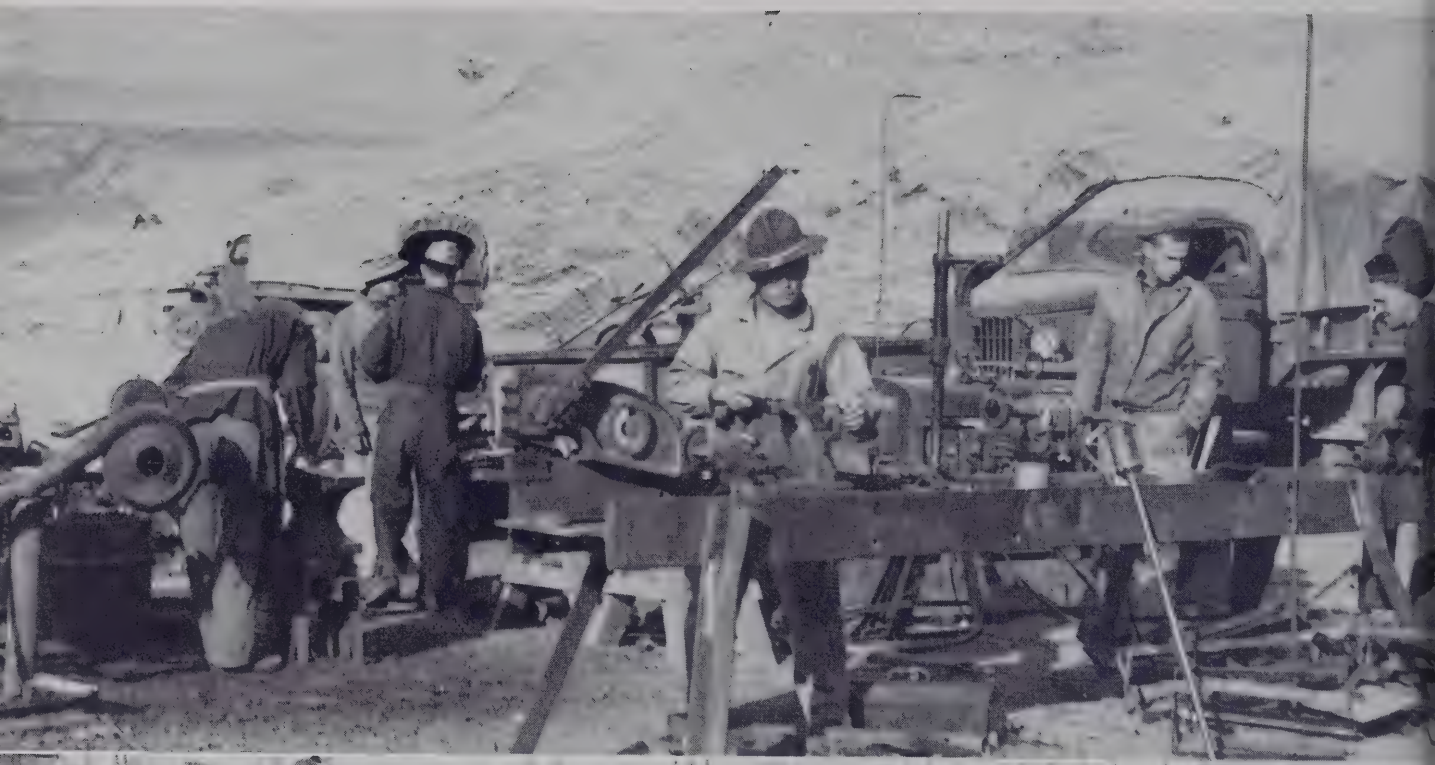

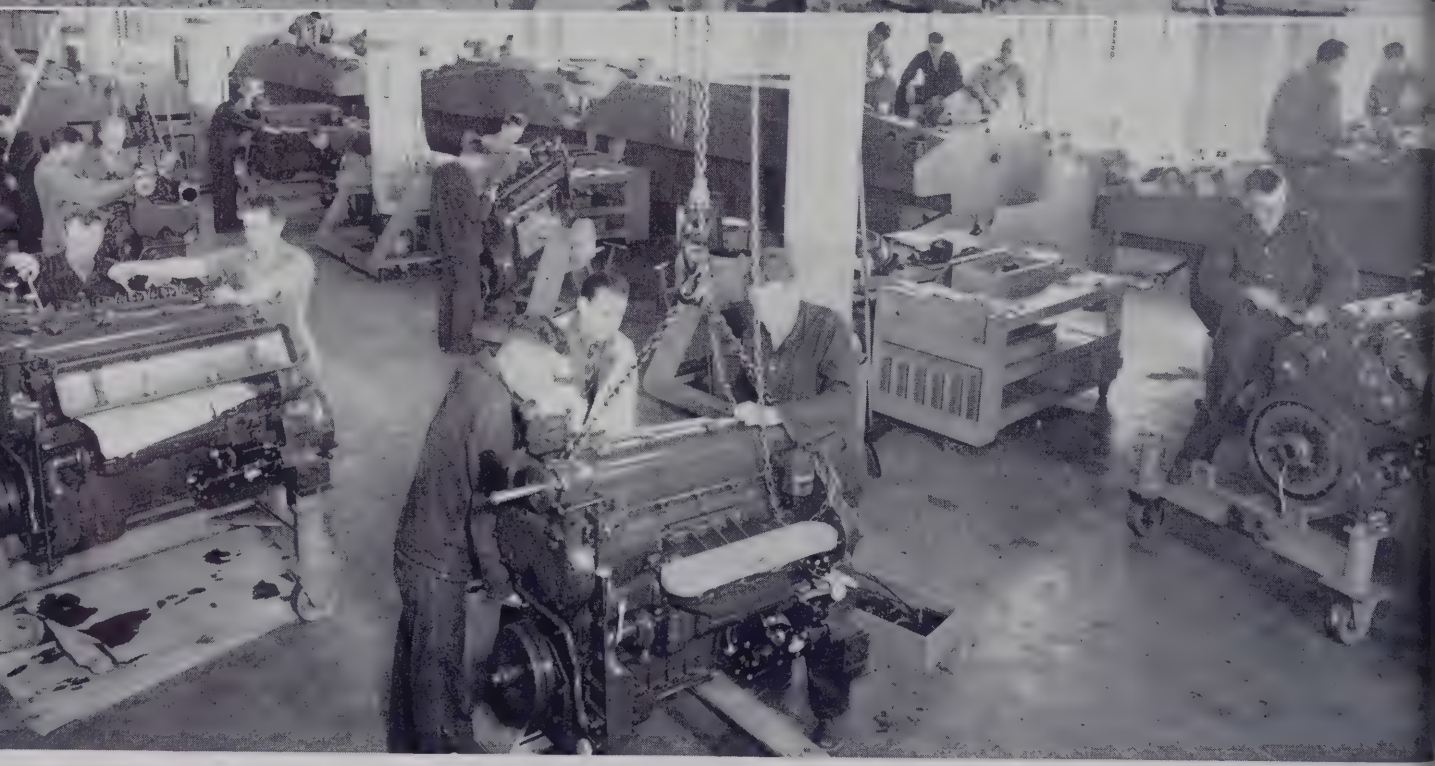

THE CLASS OF '43

FRANCIS MURDOCK ALLEN
Norwalk, Ohio

Cleveland Diesel
Alpha Gamma Upsilon
Publicity Chairman
SAE

FREDERIC STANLEY ALTMAN
Ferndale, Mich.

Fisher Body, Detroit No. 27
ATI
SAE
Tech Club

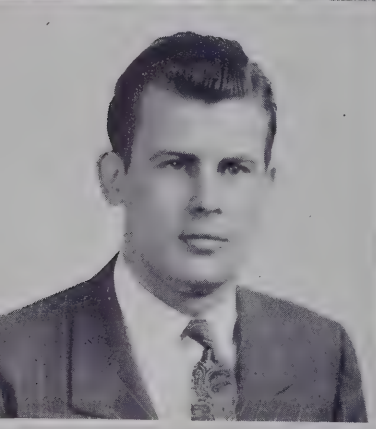

CLARENCE R. APEL
Detroit, Mich.

Fisher Body, Detroit No. 21
Phi Sigma Phi
Interfraternity Council

CHARLES A. ARMITAGE
Lansing, Mich.

Oldsmobile, Lansing
Alpha Gamma Upsilon
SAE
Secretary-Treasurer
Record Club

ANDREW CARL BAILEY
Waupakoneta, Ohio

Aeroproducts, Dayton

EMMETT ALEXANDER BARTLOW
Detroit, Mich.

Ternstedt Manufacturing, Detroit
Alpha Delta
President, 2 years

OTTO HENRY BARTZ
Lansing, Mich.

Oldsmobile, Lansing
Alpha Gamma Upsilon
President
Interfraternity Council
SAE

GEORGE WILLIAM BECK
Dayton, Ohio

Inland Manufacturing, Dayton
Phi Tau Alpha
President
Robot
Publications Chairman
Technician Staff
Reflector

H. EARL BENSON
Detroit, Mich.

Cadillac Motor Car, Detroit
Alpha Gamma Upsilon
Vice-President
Reflector Staff

JOHN EDWIN BEVERSTEIN
Saginaw, Mich.

Chevrolet Transmission, Saginaw
White Elephant
Interfaternity Council
Tech Club

VINTON PRESCOTT BIRCH
Birmingham, Mich.

Fisher Body, Pontiac
SAE
Tech Club

GORDON W. BISHOP
St. Catherines, Ontario, Canada

McKinnon Industries, St. Catherines
Phi Kappa Epsilon
House Manager
Leadership Key Award

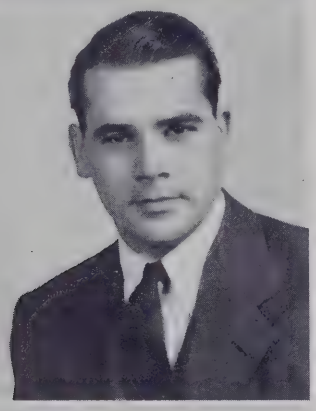

HANS JACK BLUEM
Cleveland, Ohio

Grand Rapids Stamping
GMI Chorus
Record Club
Independent Medallion Winner

HENRY BAKER BRAWNER
Ruxton, Ohio

Chevrolet, Baltimore
Phi Sigma Phi
Athletic Manager
Secretary
Pledgemaster
Interfraternity Council
Publications
War Effort Committee

BERNARD BROEKHUIZEN
Royal Oak, Mich.

Ternstedt, Detroit
Alpha Delta
Vice-President
Three Swimming Awards

BRUCE OLIVER CAMPBELL
Detroit, Mich.
Fisher Body, Detroit No. 27
Phi Kappa Epsilon
Conference Committee
SAE
Two Badminton Awards
Table Tennis Award

BILLY C. CARTER
Lansing, Mich.
Fisher Body, Lansing
Alpha Gamma Upsilon
Vice-President
Treasurer
Reflector Staff Photographer
Camera Club
President
Athletics Official
High Jump Award

JAMES MARION CHANDLER
Tulsa, Oklahoma
Allison, Indianapolis
SAE

GEORGE LINCOLN CHAPMAN
Flint, Mich.
A. C. Spark Plug, Flint

JACK DORR COLLINS
Fenton, Mich.
Research Laboratories, Detroit
Phi Tau Alpha
Social Chairman
Interfraternity Council
Conference Committee
SAE
War Effort Committee

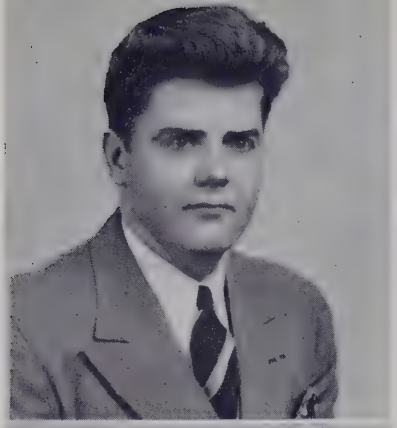

DONALD E. COLLINS
Anderson, Indiana

Delco-Remy, Anderson
Gamma Mu Tau

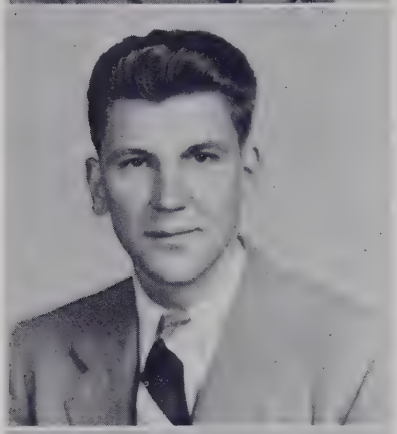

ANTHONY J. COLUMBUS, JR.
Clay, New York

Brown-Lipe-Chapin, Syracuse
Gilgal
Vice-President

GEORGE N. CONRAD
Anderson, Ind.

Delco-Remy, Anderson
Gamma Mu Tau
Outstanding man award
Athletic Chairman

ROBERT JOHN CRUMP
Flint, Mich.

Fisher Tank, Grand Blanc
Alpha Delta
Secretary
Interfraternity Council

WAYNE L. CUMMINS
Dayton, Ohio

Moraine Products, Dayton
Phi Tau Alpha

ROBERT H. CURRY
Rochester, New York

Rochester Products
Gamma Mu Tau
House Manager
House Superintendent
Outstanding Service Award

EUGENE DENT
Detroit, Mich.

Allison, Indianapolis

ROBERT PIERCE DeVENY
Dayton, Ohio

Delco Products, Dayton
Alpha Gamma Upsilon
Technician Staff

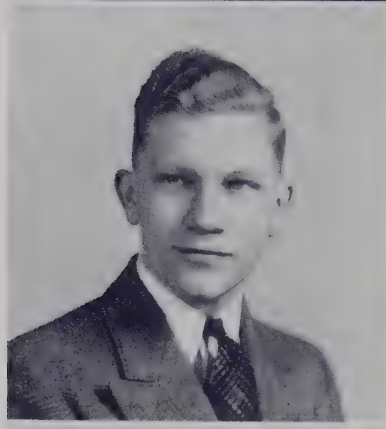

G. RICHARD DuCHARME
Flint, Mich.

Fisher Body, Flint
Tech Club
Chairman
Vice-Chairman

HAROLD G. ECOFF
Anderson, Indiana

Delco-Remy, Anderson
Gamma Mu Tau
Athletic Medallion Winner

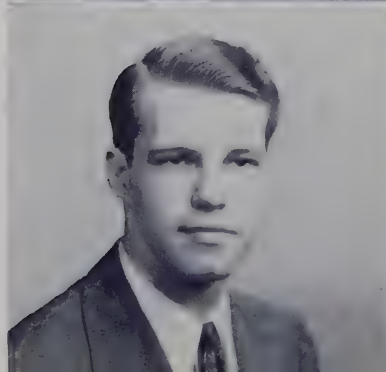

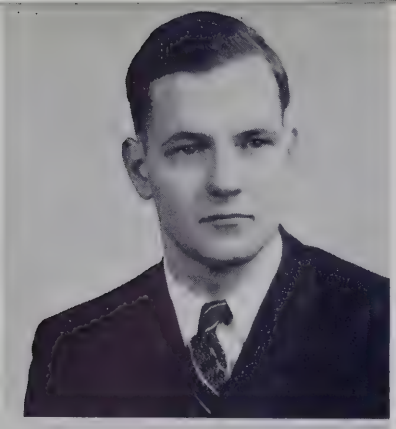

JOHN ARNOLD EGAN
St. Louis, Missouri

Chevrolet, Flint
Camera Club

JAMES L. ELLIOT, JR.
Davison, Mich.

A-C Spark Plug, Flint
White Elephant
Athletic Manager
Independent Athletics Award
Track award

JOHN A. ERIKSEN
Flint, Mich.

Allison, Indianapolis
ATI
SAE

WILLIAM FREDERICK ERICKSON
Dayton, Ohio

Moraine Products, Dayton
Phi Tau Alpha
Senior Treasurer
Junior Treasurer
House Committee
Robot
Technician Editor-in-Chief
Reflector
Conference Committee

EUGENE VICTOR FAESSLER
Detroit, Mich.

Cadillac Motor Car, Detroit
Alpha Gamma Upsilon
Technician Staff

PHILIP WILLIAM FEATHERSTONE
Indianapolis, Ind.

Chevrolet—Commercial Body,
Indianapolis
Phi Kappa Epsilon
War Effort Committee

CHARLES ELLIOT FISHER
Flint, Mich.

Buick Motor, Flint
Phi Tau Alpha
SAE
Camera Club

BRUCE G. FIELDS, JR.
Indianapolis, Ind.

Chevrolet—Commercial Body,
Indianapolis
Phi Tau Alpha

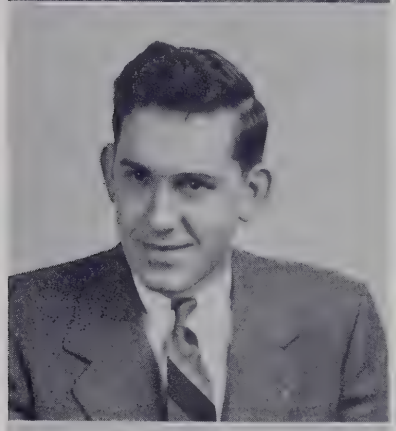

ROBERT ELBRIDGE FITSCH
Cleveland, Ohio

Buick Motor, Flint
Phi Tau Alpha
G. M. T. E. Vice- President
Asst. Activities Chairman

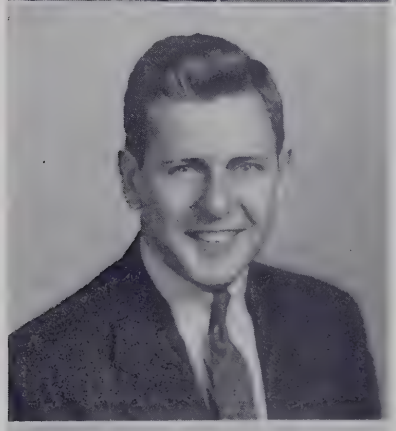

WILLIAM LEROY FOGLE
Pontiac, Mich.

Alpha Gamma Upsilon
Publications Officer
Robot
Publications Chairman
Handbook Editor
Technician Staff

PAUL W. FORD
Redondo Beach, Calif.

Chevrolet, Flint
ATI
Camera Club
President
Archery Award

ROBERT EARL FRENCH
Lansing, Mich.

Oldsmobile, Lansing
SAE
War Effort Committee
Assembly Committee

WILLIAM D. GALLANT
Bay City, Mich.

Chevrolet, Bay City
SAE
Gilgal
Chairman
Camera Club

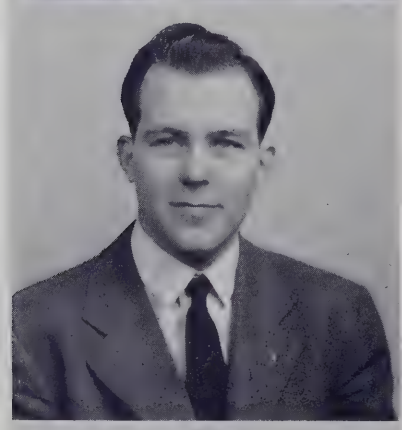

JOHN EUGENE GETHOEFER
Kenmore, New York

Chevrolet Motor and Axle, Tonawanda
Phi Sigma Phi
Robot
Activities Chairman
Assistant Activities Chairman

CHRISTIAN GEORGE GOOHS
Loraine, Ohio

Cleveland Diesel Engine
Gamma Mu Tau
Vice President
House Manager
ATI
Tech Club

LEONARD J. HADDEN
Flint, Mich.

Chevrolet, Flint
Record Club

ROBERT WESTOVER HAGEMEYER
Brooklyn, N. Y.

A-C Spark Plug, Flint
Phi Kappa Epsilon

JOHN MAXWELL HALDEMAN
Grosse Pointe, Mich.

Allison, Indianapolis
Phi Tau Alpha
Rushing Chairman
Scholarship Chairman
SAE
Athletic Medallion Winner

ALFRED HENRY HALLBERG
Winter, Wis.

Allison, Indianapolis
Alpha Gamma Upsilon
House Manager
SAE

ERIK H. HALVARSON

Jamestown, N. Y.
Allison, Indianapolis

DONALD HANSEN

Flint, Mich.
A-C Spark Plug, Flint

CHARLES F. HAYES
Carp Lake, Mich.

Allison, Indianapolis
SAE

GLEN W. HAYS, JR.
Dayton, Ohio

Frigidaire, Dayton
Phi Tau Alpha
Vice President
House Manager
House Committee Chairman
Interfraternity Council
SAE

FRED GEORGE HEIDERER
Saginaw, Mich.

Allison, Indianapolis
White Elephant
Art Work Contributions

ARTHUR H. HERZOG
Saginaw, Mich.

Saginaw Steering Gear
SAE

JAMES M. HEYNE
Dayton, Ohio

Moraine Products, Dayton
Phi Tau Alpha
Athletic Director
Vice-President
Secretary
Robot
Athletics Chairman
Athletics Manager
Technician Sports Editor

DONALD MARK HIGGINS
Flint Mich.

Fisher Body, Flint

ROBERT DALE HILBERT
Pendelton, Ind.

Delco-Remy, Anderson

FRED WILLIAM HILL
Pocatello, Idaho

Buick Motors, Flint

CARL S. HOFFMAN
Royal Oak, Mich.

G. M. Truck & Coach, Pontiac
Phi Kappa Epsilon
Senior Advisor
Interfraternity Council
Robot
Publications Chairman
Technician Editor
SAE
Camera Club
Newman Club

ROBERT MERRILL HOUS
Dayton, Ohio

Inland Manufacturing, Dayton
SAE
Tech Club
C. FLOYD HUDDY
Chevrolet, Flint

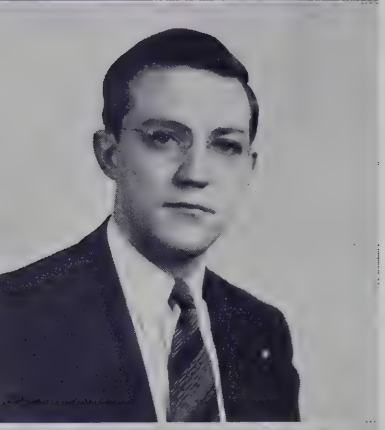

GEORGE M. HUDIMAC
Lakewood, Ohio

Cleveland Diesel Engine
Gamma Mu Tau
SAE
Newman Club

WILLIAM MAGEE HUNT
Indianapolis, Ind.

Allison, Indianapolis
GMI Band

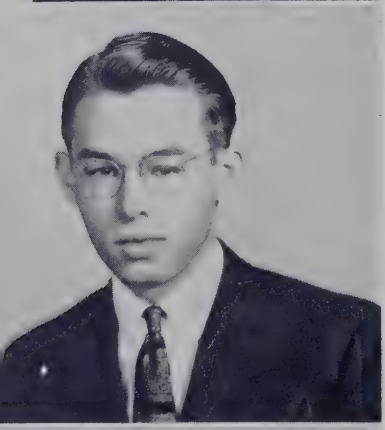

ROBERT G. HUNTLEY
Anderson, Ind.

Delco-Remy, Anderson
Gilgal
President
Treasurer
Interfraternity Council
Three Handball Awards

HARRY COURTNEY JONES
Dayton, Ohio

Delco Products, Dayton
Alpha Gamma Upsilon
Secretary

JACK L. KLETT
Flint, Mich.

Fisher Body, Flint
Alpha Gamma Upsilon
SAE

EDWARD A. KLIMEK
Lakewood, Ohio

Grand Rapids Stamping
ATI
Three Independent Medallion Awards
War Effort Committee
Tech Club

ROBERT FOREST KONKLE
Albion, Mich.

A-C Spark Plug, Flint
SAE

FRANK JOHNSON KRAPEK
Osage, Iowa

Cadillac Motor Car, Detroit

HENRY CHRISTOF KUEHL
Hindsdale, Ill.

Electro-Motive, La Grange
SAE

CLAYTON RICHARD LENOX
Detroit, Mich.
Fisher Body, Detroit No. 27
Camera Club

BRUCE RICHARD LEPPIEN
Saginaw, Mich.

Chevrolet Engineering, Detroit
SAE

ROBERT EUGENE LOCKWOOD
Anderson, Ind.

Delco-Remy, Anderson
Gamma Mu Tau

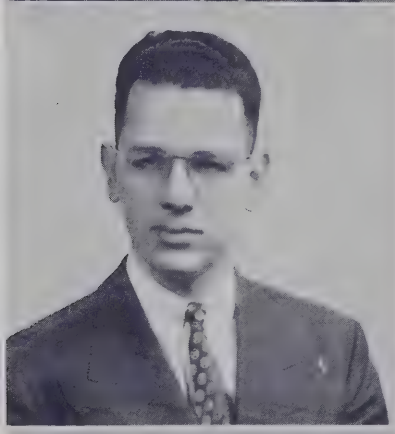

WILLIAM CHARLES McINTYRE
Kent, Ohio

Fisher Tank, Grand Blanc
Gamma Mu Tau
Robots
GMTE Vice-President
GMTE Treasurer
GMTE Secretary
Newman Club
Tech Club

HARRY JOHN MAGNI, JR.
Syracuse, N. Y.

Brown-Lipe-Chapin, Syracuse
Gilgal
Treasurer
Interfraternity Council
SAE
ASM

ALEX C. MAIR
Flint, Mich.

Chevrolet Engineering, Detroit
SAE

DALE ANTHONY MAREK
Downers Grove, Ill.

Electro-Motive, La Grange
Phi Kappa Epsilon
House Manager
SAE

WALTON A. MASON
Packard Electric, Warren
Warren, Ohio

Glee Club
Record Club

MICHAEL B. MITCHELL
Billings, Montana

Cadillac Motor Car, Detroit
Alpha Gamma Upsilon
Health Officer
Technician Staff
Handbook Staff
SAE
Glee Club

WALDO J. MORDINI
Gheen, Minn.

Bendix Products, South Bend
Gamma Mu Tau

WILLIAM PATRICK MORONY, JR.
Anderson, Ind.
Delco-Remy, Anderson
Gamma Mu Tau
GMTE President
Activities Council Chairman
Asst. Activities Chairman
War Effort Committee

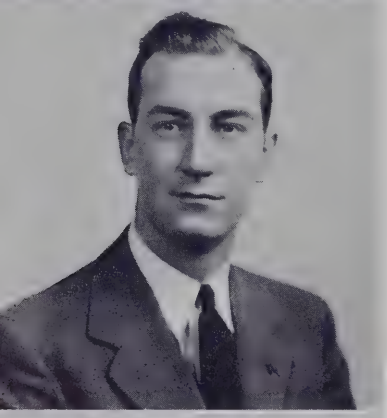

VINCENT LAWRENCE MORROW
Oshawa, Ontario

Chevrolet, Flint
Phi Kappa Epsilon
President
Vice-President
House Manager and Treasurer
Interfraternity Council
Secretary

JOHN MYNAR
Flint, Mich.

Chevrolet, Flint

CONRAD NOEL
Quebec, Sherbrooke

G. M. Truck & Coach, Pontiac
Phi Sigmi Phi
Robots
GMTE Vice-President
GMTE Treasurer
GMTE Secretary

PHILLIP NICO
Lansing, Mich.

Fisher Body, Lasing
White Elephant
Tech Club

RUDY H. NORQUIST
Detroit, Mich.

Detroit Transmission
Phi Kappa Epsilon
Vice-President
Athletic Manager
Pledge Master
Robots
Athletic Council
Tech Club

FREDERICK J. NOWLEN
Grand Rapids, Mich.

Grand Rapids Stamping

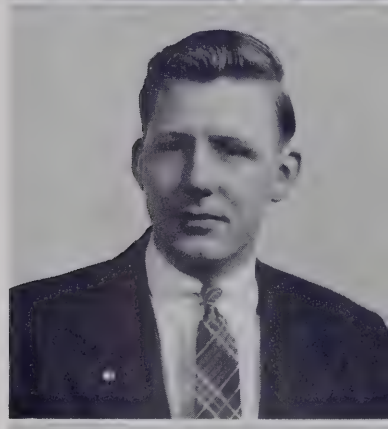

JOHN J. O'BRIEN
Pontiac, Mich.

Chevrolet, Flint
Alpha Delta
House Manager, 3 years
Interfraternity Council

EUGENE DALE OEHRING
Saginaw, Mich.

Saginaw Malleable Iron
White Elephant
President

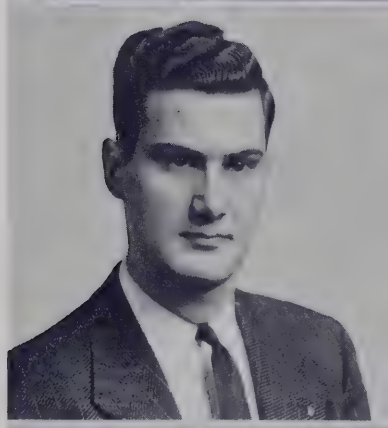

CECIL A. PALMER
Waynesville, Ohio

Allison, Indianapolis
Phi Tau Alpha
Vice-President
Health Officer
Technician Staff

LEWIS CHARLES PASCOE
Flint, Mich.

Chevrolet, Flint
Alpha Delta
SAE
Chairman
Vice-Chairman

ANDREW J. PEPPER
Pontiac, Mich.

G. M. Truck & Coach, Pontiac
Phi Sigma Phi
President
House Manager

CHARLES B. PINKSTAFF
Flint, Mich.

Buick Motor, Flint
Gamma Mu Tau
GMI Chorus
Tech Club

A. M. RINKER
Daleville, Ind.

Allison, Indianapolis
Gamma Mu Tau

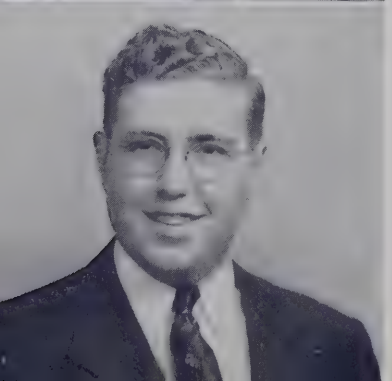

ROGER J. RIEGER
Lockport, N. Y.

Harrison Radiator, Lockport
Gamma Mu Tau
President
House Manager
Secretary
Tech Club

ARLAND WAYNE RIKE
Dayton, Ohio

Moraine Products, Dayton
Alpha Gamma Upsilon

WILLIAM D. ROUTE
Detroit, Mich.

Cadillac, Detroit
Alpha Gamma Upsilon
Social Chairman
ATI
Freshman Scholarship Award

GIFFORD E. RUNYON
Anderson, Ind.

Delco-Remy, Anderson
Gamma Mu Tau
House Manager
Secretary
War Effort Committee

ROBERT E. SAVAGE
Anderson, Ind.

Guide Lamp, Anderson
Gamma Mu Tau
Activities Council Chairman
Ass't Activities Chairman
SAE
Tech Club

MILTON HERMAN SCHEITER
Detroit, Michigan

Detroit Transmission
Alpha Gamma Upsilon

JOHN F. SCHULTE
Lansing, Michigan

Fisher Tank, Grand Blanc
ATI
Secretary-Treasurer
Newman Club

WILLIAM E. SEHN
Highland Park, Michigan

Fisher Body, Detroit No. 27
Phi Kappa Epsilon
Senior Advisor
Camera Club
Newman Club

WALTER WESLEY SHERIDAN
Bay City, Michigan

Chevrolet, Bay City
Phi Sigma Phi
Treasurer
Interfraternity Council
Camera Club
War Effort Committee
Tennis Award

JAMES RALPH SISSON
Flint, Michigan

Buick, Flint

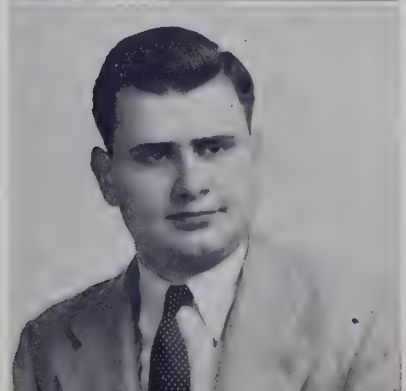

LOUIS DIXON SMITH
Saginaw, Michigan

Saginaw Steering Gear
White Elephant
SAE

ROBERT ADAMS STEELE
Detroit, Michigan

Fisher Body, Detroit No. 27
Phi Kappa Epsilon
Open Golf Champion

LEO R. STEFFES
Detroit, Michigan

Fisher Body, Detroit No. 21
SAE
Newman Club

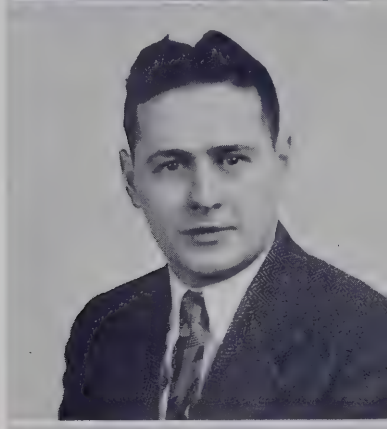

JOHN JAMES STERRETT
Jackson, Mich.

Allison, Indianapolis
SAE
Tech Club

ANTHONY DANIEL STOLLE
Dayton, Ohio

Inland Manufacturing, Dayton
Phi Tau Alpha
Pledgemaster
House Manager
Health Officer
Social Chairman
Table Tennis Champ—3 years

ROBERT L. STONE

Shaftsburg, Mich.
Fisher Tank, Grand Blanc

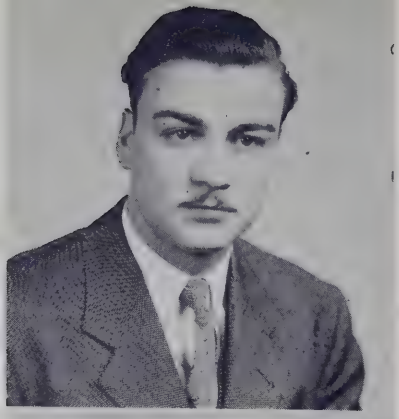

HOWARD E. STUEDEMANN
Saginaw, Mich.

Chevrolet — Grey Iron Foundry, Saginaw
Alpha Delta

VICTOR P. SUTT
Pontiac, Mich.

Fisher Body, Pontiac
Phi Sigma Phi
Vice-President
Treasurer
Interfraternity Council
Activities Council
Reflector Staff
Handbook Staff

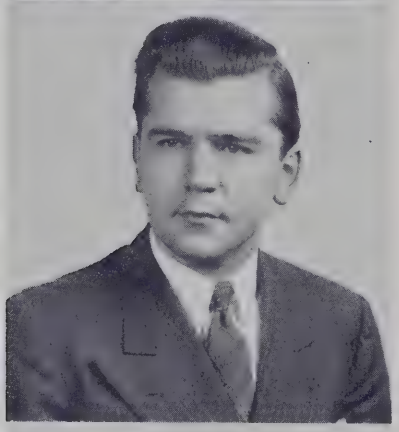

LINWOOD J. TALSMA
Indianapolis, Ind.

Allison, Indianapolis
Tech Club

WILLIAM S. THORNTON
Jerico Springs, Missouri

Fisher Tank, Grand Blanc
SAE

HENRY F. TICHY
Berwyn, Illinois

Electro-Motive, LaGrange
War Effort Committee

LOUIS P. TONELLI
North Tarryton, New York

Eastern Aircraft, Tarrytown
Athletic Medallion Winner
Tech Club

GEORGE CHARLES TREVARTHEN
Detroit, Mich.

Cadillac Motor Car, Detroit
Alpha Gamma Upsilon
Treasurer

RICHARD BOYES TYLER
LaGrange, Ind.

Electro-Motive, LaGrange
SAE
Camera Club

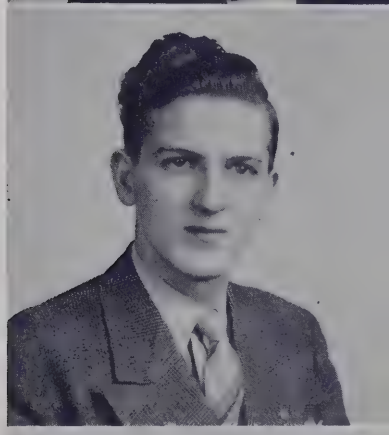

RICHARD ALBERT VANTIL
Grand Rapids, Mich.

Grand Rapids Stamping

ROSCOE O. VINEYARD
Sylvania, Ohio

Chevrolet, Toledo
Alpha Delta
Vice-President
Athetic Manager
Interfraternity Council
President
Secretary-Treasurer

CARL VICTOR VON LINSOWE
Flint, Mich.

Allison, Indianapolis
ATI
SAE

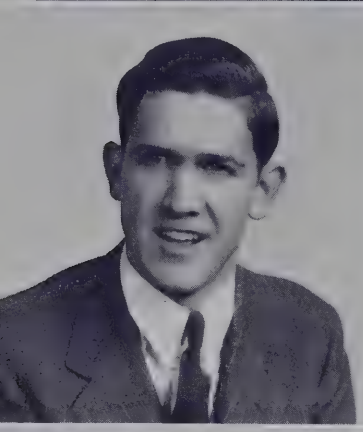

JAMES PENDLETON WAGGENER
Wichita Falls, Texas

Detroit Transmission
Alpha Gamma Upsilon
Secretary
SAE
Tennis Award

EUGENE RAYMOND WAGNER
Dayton, Ohio

Inland Manufacturing, Dayton
Phi Tau Alpha
Scholastic Chairman
Secretary
Health Officer
ATI
Technician Staff

HARRY F. WALEROWICZ
Detroit, Mich.

Fisher Body, Detroit No. 23

LAWRENCE A. WALTON
Indianapolis, Indiana

Allison, Indianapolis
Glee Club
Record Club
GMI Band

KARL FREDERICK WASCHAK
Cleveland, Ohio

Fisher Body, Cleveland
Alpha Delta
Secretary
Tech Club

RICHARD G. WELLMAN
Detroit, Mich.

Chevrolet—Gear and Axle, Detroit
Alpha Gamma Upsilon
Secretary
ATI
SAE
Tech Club

HERBERT WILLIAM WILLS
Detroit, Mich.

Chevrolet—Gear and Axle, Detroit
Gilgal
House Manager
Ass't Secretary
Health Officer
Interfraternity Council

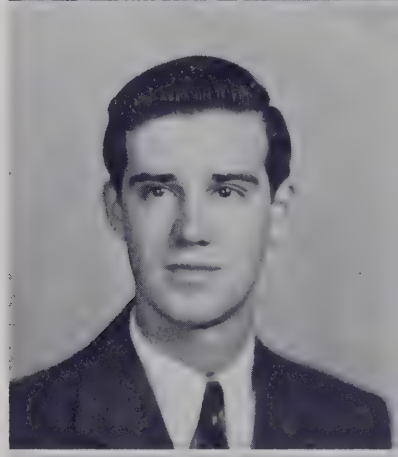

MORRIS G. WOOD
Anderson, Indiana

Delco-Remy, Anderson
Gamma Mu Tau
ATI
War Effort Committee

HAROLD EDWIN WRIGHT
Flint, Michigan

A-C Spark Plug, Flint
Alpha Delta
ATI
Athletic Medallion

HOMER THOMAS WRIGHT
Cover'd Alene, Idaho

Frigidaire, Dayton

2 Year Service Graduates

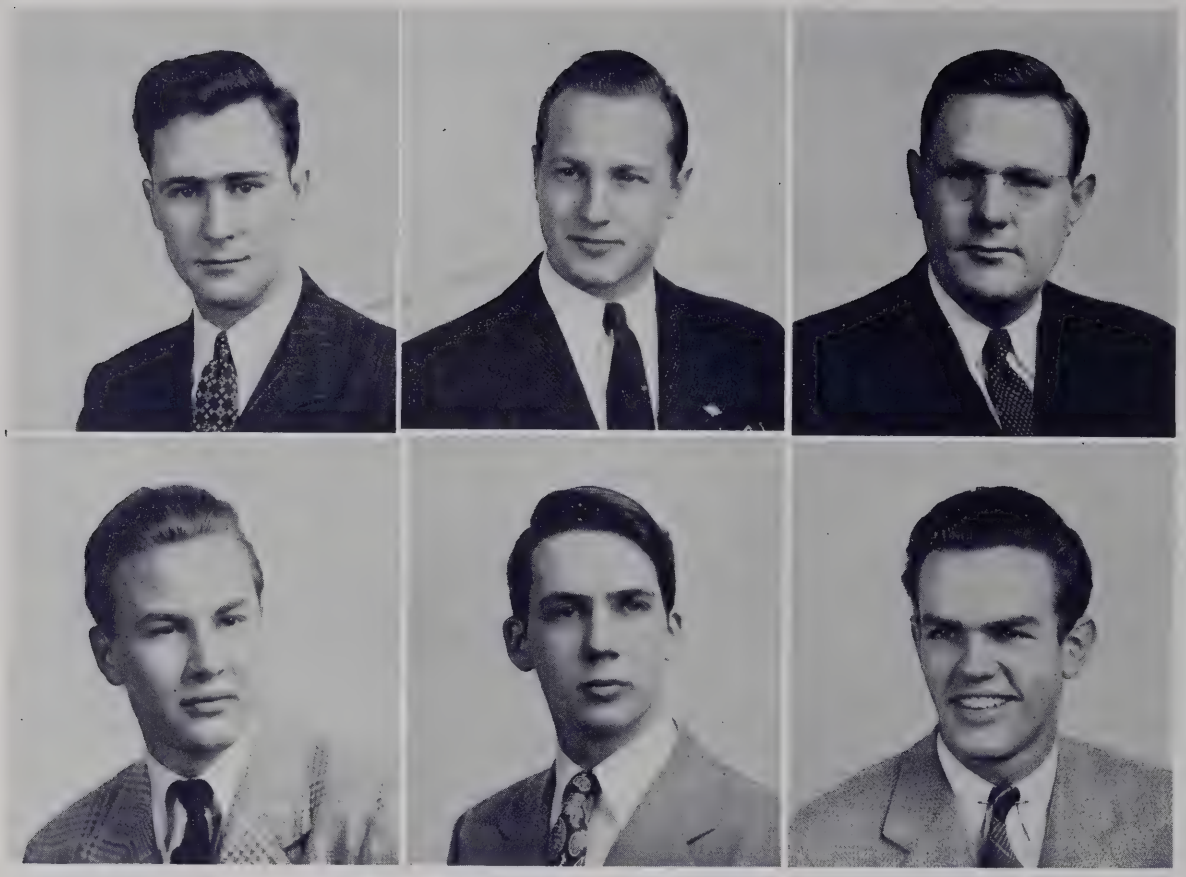

SERVICE GRADUATES

Thomas Allen ..... Allison

Norris Bacon ..... Allison

Earl Bjurman ..... Allison

Thos. Carlson ..... Allison

John Fox ..... Allison

Robt. Hays ..... Allison

Robt. Larson ..... Allison

Chas. McCorna ..... Allison

John Worton ..... Allison

Sergio Poyo ..... Allison

Deane Rinde ..... Allison

Adolf Rosenweig ..... Allison

Leo Snyder ..... Allison

R. D. Stacer ..... Sales & Service
Vassar, Mich.

Don Wood ..... Allison

Henry Underhill ..... Allison

★ ★ ★ ★ ★ ★ ★ ★

STUDENT ORGANIZATION

G. M. T. E. COUNCIL

TOP . . .
(Left to Right)
C. Hoffman
J. Gethoefer
J. Keen
T. Nowselski
W. Moroney
J. Heyne
C. Noel
J. Albright

BOTTOM . . .
(Left to Right)
W. Gorman
S. Yacus
W. McIntyre
R. Savage
H. Jackson
W. Beck

Every college has "Big Men On Campus", but at Tech thirteen B. M. O. C.'s are members of the G. M. T. E., or Executive Council. This council is the governing body of the school, determining the major policies, holding elections, and deciding on all problems directly affecting the student body. The Council is composed of a President elected-at-large, and sectional officers, including two Vice-Presidents or Senior Representatives, two Treasurers or Junior Representatives, two Secretaries or Sophomore Representatives, and the Publication, Activities, and Athletics Chairmen.

CONFERENCE COMMITTEE

(Left to Right) B. Campbell, W. Erickson, Mr. Spahr, Mr. Tobias, J. Collins

Composed of three faculty members and three student members in each section, the Conference Committee acts as the advisory board for the G. M. T. E. Council in disciplinary and master budget policies. It also has the responsibility of interpreting the Constitution and By-Laws, and of keeping them current with prevailing opinion.

TOP PICTURE D-5-1
(Seated)
P. Tombaugh
F. Pritchard
M. Featherstone
V. Sutt
J. Keck
J. Abney
R. Savage
J. Elliott

(Standing)
R. Novak
Bob Taylor
N. Stesger
R. Urich
Charles Riddler

BOTTOM PICTURE—D-5-4
(Seated)
(Left to Right)
F. Popham
R. Black
J. Gethoefer
Mr. Apple
P. Jackson

(Standing: Left to Right)
R. Hall
P. Anderson
E. Helwer
W. Stefanich

Chairmen John Gethoefer and Bob Savage of the Activities Council made the most of what started out to be a bad situation this year. All GMTE budgets were substantially decreased, and since the Activities Council receives no small proportion of the available funds, the pinch was felt on all sides. However, the Council steered away from the relatively few large and spectacular affairs and settled down to a solid program of the finest Mixer Dances ever held at GMI. In the spring the Council maintained tradition by presenting the Junior Prom with Barney Rapp and his Orchestra.

The year's social program reflected some brilliant planning and hard work on the part of everyone on the Council.

ACTIVITIES COUNCIL

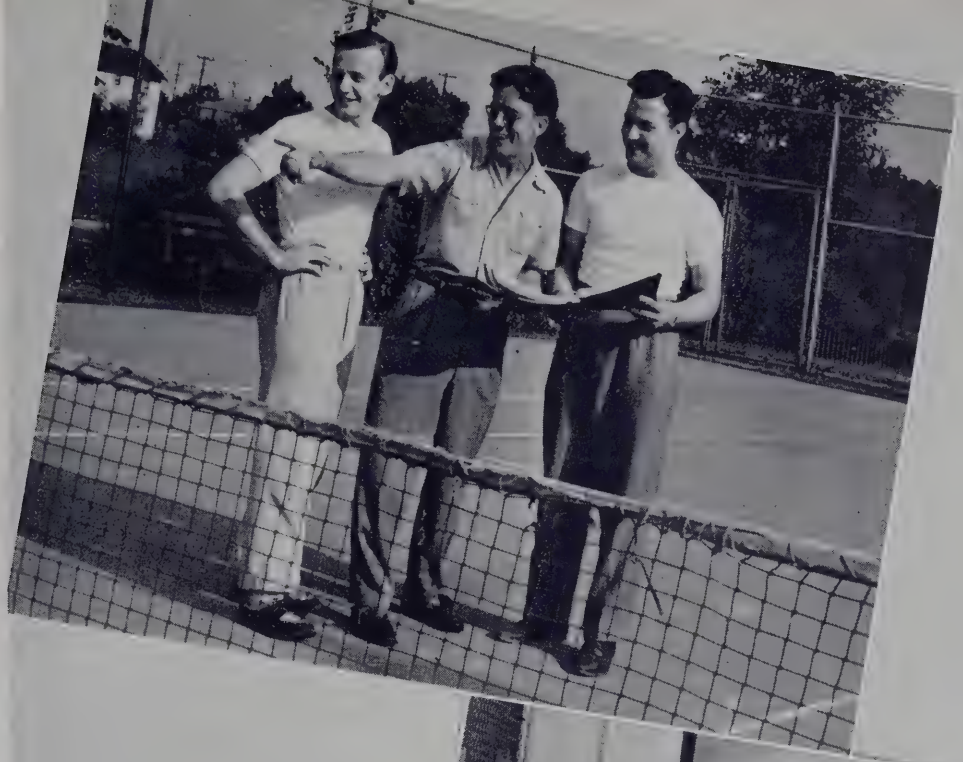

(Left to Right)
J. Logan
J. Heyne
R. Leppien

(Left to Right)
J. McDonald
H. Jackson
J. Key
J. Reddington
R. Norquist
B. Cieslik

Even though the athletic chairman in Section D, George Job, was called into the Army, the newly elected chairman, Harry Jackson, and Jim Heyne (Section C) did a marvelous job of getting and holding the student body in their athletic program. The members of the Council devoted a great deal of time and effort in making the year's program the most successful in the history of the school. All of this was done despite the many changes and difficulties encountered because of the war and the accelerated school program. Athletic managers were Jim Logan, Jim McDonald, Ben Cieslik, Bob Leppien, and Rudy Norquist.

ATHLETIC COUNCIL

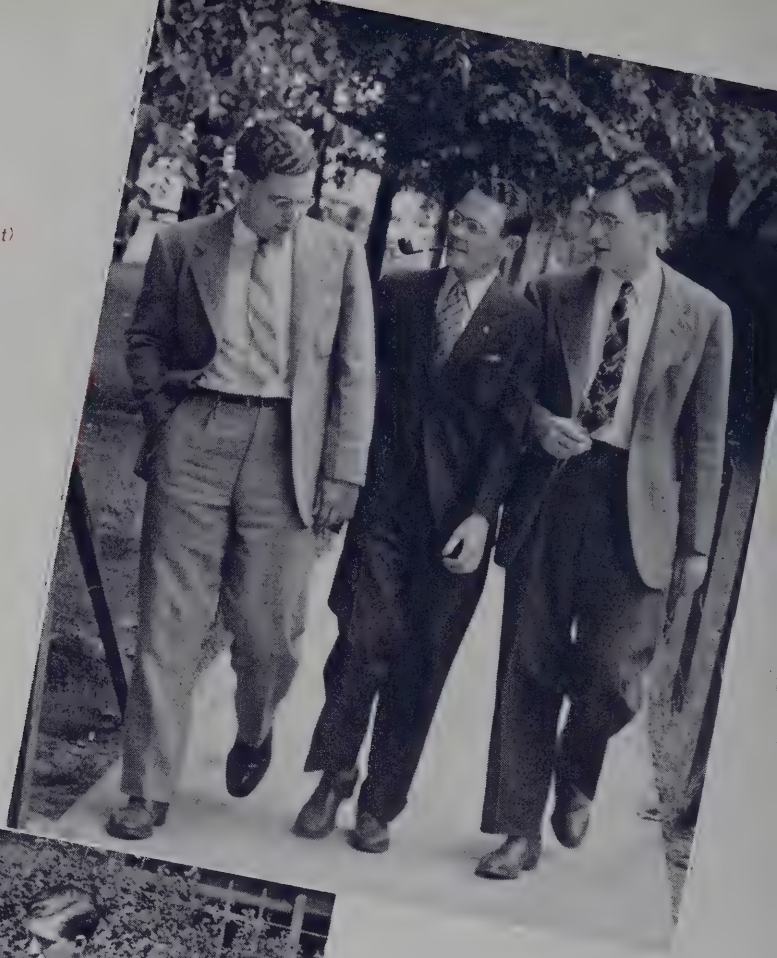

(Left to Right)
G. Gordon
J. Keen
R. Burns

(Left to Right)
W. Grant
R. Miquelon
W. Beck
D. Hack

The Publications Council departed from the beaten path of convention this year to widen its scope and recognize the efforts of many sub-editors not heretofore admitted to the Council. During the past year Chairmen William Beck and Carl Hoffman were ably assisted by Bob Miquelon and Jim Keen, Technician editors. Bill Grant and Glenn Gordon worked hard to produce this yearbook, and Don Hack gave the freshmen their first words of advice in the student handbook. Tom Mathues and Bob Burns served in the capacity of associate editors,

PUBLICATION COUNCIL

Bob Miquelon and Jim Keen were the men responsible for putting a lot of students to work on one of the most "thankless" jobs GMTE has to offer. When a Technician "goes to bed", the publications offices assume the headache of meeting a deadline with a last minute scoop, and often the Publications Office is still jumping at midnight. It is probably this "big time newspaper" air that fascinates so many men.

All in all, the editors, including Don Snetcamp, Tom Mathues, and Bob Burns, did manage to keep the news, fraternities, scandals, and sports covered in every issue.

TECHNICIAN STAFF

(Standing—Left to Right)
J. Spence
J. Hays
J. Keck

(Left to Right)
E. Lange
R. Burns
J. Keen
G. Gordon
B. Meyer

(Seated—Left to Right)
W. Lichty
E. Benson
W. Grant
J. Hale
D. Hack

Here at Tech every year a quiet, unobtrusive group is chosen to work and worry with their baby, the Reflector. This year the group was chosen jointly by Bill Grant and Glenn Gordon, editors. The staff included the photographers, Al Vermilya and John Spence; the writeup men, Tom Mathues, Don Hack, and Jim Keen; and the artist, John Hays.

The duties of the staff are always explained to them at the beginning of the year, but, after all, the book doesn't come out for several months. So instead of working, they merely worry (collecting material!) But the day of reckoning comes every year, and this same dormant little staff must spring into violent action. Reams of paper and gallons of midnight oil pour in as supplies arrive for final action. Writeups, rewrites, corrections, layouts, and alterations are made, and after a few breakdowns the editors finally breathe a sigh of relief and come up with the finished article.

REFLECTOR STAFF

HANDBOOK STAFF

(Left to Right) T. Deger, J. Hays, S. Yacus, D. Hack

What is the first thing that the freshman is greeted with when he walks in the door of our "Trade" school? Yes, it is the GMTE Handbook, which serves as a glossary for student activities and associations, as well as a faculty and fraternity directory. For every freshman, the Handbook is a "Bible." It is published with the idea that it will make the new student's problem of orientation a great deal easier.

This year's Handbook, under the editorship of Don Hack, was revised with the idea of increasing the value of the book to the incoming freshmen, as well as to the dormant upperclassmen.

This year the Camera Club worked in close cooperation with the Publications Council by supplying colorful and timely "shots" of all events that made for a bigger and more enjoyable year at Tech. Much of the success was due to a combination of the whole-hearted interest of all the members and quite an ample supply of GMTE funds.

Each month the prize-winning candid picture taken by the amateur photographers was mounted and displayed on the bulletin board in the Study Lounge. Although it takes a lot of initiative and still a greater deal of time, more than one man has found that it takes all kinds of people to make a picture.

CAMERA CLUB

TOP PICTURE- -D-13-1

(Left to Right)

R. French
Mr. McGlothlin
Mr. Snyder
Mr. Kinley
J. Collins
P. Featherstone

BOTTOM PICTURE—D-13-3

(Left to Right)

Mr. Stanley
H. Tichy
G. Runyon
E. Klimek
Mr. Wocholski
H. Brawner
M. Wood
W. Sheridan

In its second year of existence, the War Effort Committee continues to serve as a means of improving our contributions to the war effort and of insuring our complete co-operation in helping to win the war.

Although such matters as saving electricity by turning off the lights when we leave the room and saving waste paper or utilizing every sheet to full advantage may seem trivial, things like these do help our boys who are on the fighting fronts. Through the War Effort Committee each student is made more conscious of the part he can play on the all-important "home front."

WAR EFFORT COMMITTEE

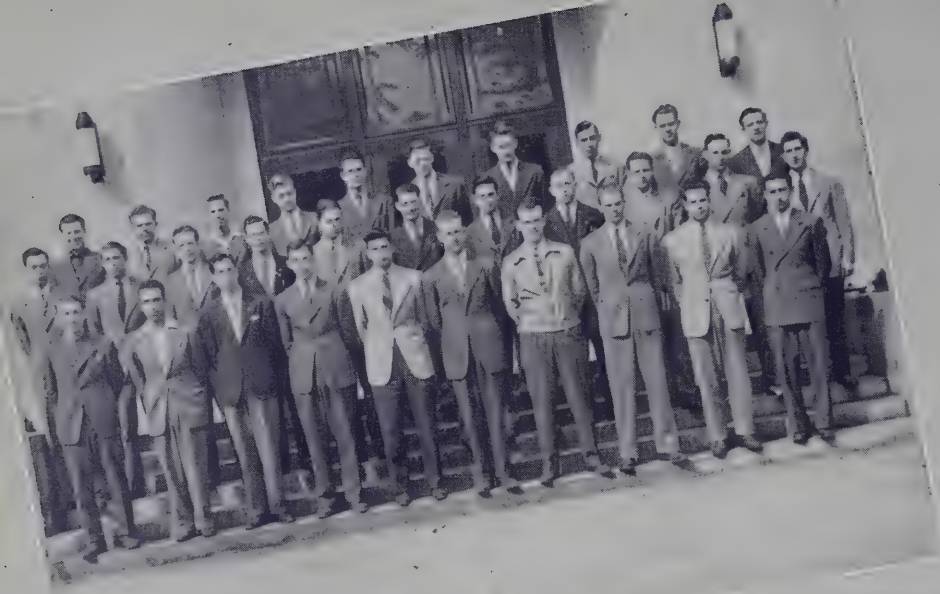

Top picture, 1st Row (Left to Right) E. Croisant, W. Chiverton, A. Heitzman, R. Christensen, L. Compagnoni, R. French, W. Gallant, Vice-chairman; W. Hock, Vice-chairman; F. Altman, J. Gorys.

2nd Row: F. Allen, D. Hasler, J. Boyce, E. Dent, C. Hayes, W. Hunt, W. Gorman, J. Dinda, R. Konkle, H. Joseph, C. Goohs.

3rd Row: J. Haldeman, V. Birch, F. Hart, D. Carlson, O. Johnson, H. Fairchild, R. Gephart, N. Dice, R. Hous, G. Hudimac.

Middle picture, 1st Row (Left to Right) G. Wellman, M. Mitchell, Secy-Treas.; L. Pascoe, Chairman; C. Armitage, Secy-Treas.; Mr. Harris, Faculty Advisor; W. Thornton, A. Mair.

2nd Row: R. Barringer, E. Scheutzow, R. Savage, D. Marsh, H. Smith, W. Lichty, H. Mang, B. Leppien.

3rd Row: H. Mantey, J. Snoy, J. Sterrett, M. York, E. Mieskowski, D. Marek, R. Tyler, C. Turner, J. Waggener.

Bottom Picture, 1st Row (Left to Right) J. Vicary, D. Christensen, R. Black, G. Scott, J. Keen, W. Salbenblatt, C. Ferens.

2nd Row: P. Bonham, T. Parrish, J. Seipp, W. McEleney, J. Ricketts, K. Kirchoff.

3rd Row: A. Vermilya, J. Myers, P. Martel, F. Emerson, W. Rider, B. Snyder, G. Kuhn.

(Inset not captioned)

S. A. E.

For the active SAE group this year, its sixteenth at Tech, proved very successful. Offering the student members an opportunity to gain experience in the preparation and presentation of technical papers, as well as promoting a keener understanding of engineering subjects, the field trips included visits to Oldsmobile Gun and Shell plant, Rackham Memorial in Detroit, Flint Chevrolet plants, and several others.

FRATERNITIES

ALPHA DELTA

ALPHA DELTA

Alpha Delta fraternity was organized in 1928, and had its first house on Begole Street. After doing a great deal of moving since that time, it is now housed at 226 West Second Street, a house formerly occupied by Phi Tau Alpha. Alpha Delta is the second oldest fraternity on our campus and at the present time its active membership is 32 men.

Included on its roll as honorary and faculty members are F. L. Mackin, John D. Petesen, J. J. Wenner, Edward Tryhuk, C. F. Rothauson, R. E. Sharpe, and E. W. Peterson.

SENIORS:
Emmett Bartlow, Bernard Broekhinzen, V-7; Robert Crump, John O'Brien, Howard Studeman, Roscoe Vineyard, Karl Waschak, Harold Wright, Thomas Garin, Army.

JUNIORS:
Benjamin Ceislik, George Diendorfer, Morton Henick, Army; Howard Joseph, Ivan Packard, Army; William Shupert, Army.

SOPHOMORE:
James Ayers, Clifford Behrens, V-7; Robert Billany, Army Air Corps; Ralph Brown, Army; Joseph Choate, V-12; Walter Clayton, Jack Edmond, Paul Finley, Larry Kendall, Charles Lenhard, V-1; Ford Lawrence, V-1; Henry Lawrence, V-1; Sergio Payo, Robert Rivers, Duncan Ross, Navy; Alexander Sherman, V-1; Herman Trulson, John Willett, E. R. C.; Alphonse Wilssens, Donald Wood.

FRESHMEN:
Harry Bendzinski, William Bickel, James Buckett, Charles Cobo, Navy Air Corps; Robert Cribley, Army; Robert De Neve, Navy Air Corps; Benjamin Driftmier, Thomas Ewing, Fred Laundy, Army; Arthur Millard, Army; Robert Maurer, Army; Thomas Mitchell, Army; Harry Robinson, Army; Edwin Schoenenberger, V-1; Jack Schriehofer, Army; Joseph Slack, Army; Ned Waltman, Charles Weiblen.

PHI SIGMA PHI

PHI SIGMA PHI

Founded in 1928, Phi Sigma Phi has moved twice prior to buying the house at 520 Liberty St. in the winter of 1939.

The activities for the year were many, but the highlight of the year was the Annual Fraternity Dance held in honor of the graduating seniors, which was attended by all active members, and many of the alumni.

The Phi Sigs have lost three faculty members during this past year, but the return of V. Casson, past president, as an instructor, has added another. The faculty members are Messrs. C. A. Brown, V. Casson, F. D. Haskins, J. B. Proper, C. E. Stout, W. J. Trathen, O. Whipple, and J. C. White.

PHI KAPPA EPSILON

The Phi Kappa Epsilon Fraternity, organized in 1928, was the first fraternity to buy in 1937, its own house, at 715 Begole Street. Since then they have spent several hundreds of dollars on improvements, the most practical of which was the conversion of floorless attic into an air-conditioned senior study and sleeping room. What with eleven seniors graduated this year, as well as 36 men who will go to the armed services of both the U. S. and Canada, the house is still the headquarters for many activities, the most recent of which was a banquet at the Durant Hotel in June in honor of the graduates.

Phi Kappa is well represented among the faculty with E. K. Harris, W. T. MaWhinney, H. G. Baldwin, W. W. Squier, M. Gilbert, Robert Neilsen, Frank Rybo, and A. C. Hazen, who is at present in Indianapolis. Our one Honorary member is Mrs. Marian J. Smith, Asst. Registrar.

SENIORS

Bishop, Gordon
Campbell, Bruce O.
Featherstone, P. W.
Hagemeyer, Robert W.
Hoffman, Carl
Lewis, Wm. K.
Merek, Dale A.—V-7
Morrow, V. L.
Norquist, Rudy H.
Sehn, Wm E.
Steele, R. A.

JUNIORS

Abney, Jack O.
Barnes, D. R.—V-5
Cambray, T. H.
Cragun, Maurice
Keen, J. C., Jr.
Krohn, Jack
Lichty, William
McAllister, Glen R.
Millard, Howard
Miquelon, John R.
Nelson, Meredith
Nowselski, Anthony—V-7
Patterson, Wm. F.
Popham, Fred Ogilvy
Rodden, Richard
Ruessman, Walter J.
Scott, Guy

SOPHOMORES

Adams, Arthur, Jr.
Cahape, Thomas
Christensen, Donald
Chase, Robert—Naval Air Corps
Clemons, Barron H.
Crockett, Richard—V-12
Den Broeder, Norman—Army
Gillespie, William—Army
Goldsworthy, Vincent
Herzberg, J. Paul—V-1
Karrer, Charles J.
Kruszewski, Leonard J.
Liddicoat, Howard
Locker, H. Dean—Army Proving Grounds (Ordnance)
Lockner, Arnold—Army Air Corps
Mays, Harry E.—Army
McDonnell, Cleatis C.—A.A.C.
McFall, Ralph E.
Morrow, Paul—Naval Air Corps Reserve
Peters, Don W.—V-1
Shook, Don E. Army Air Corps
Topp, John M.
Vickers, Paul T.

FRESHMEN

Begley, John W.—Army
Breig, Joseph—Dropped
Cummings, John W.—Army
Davis, James
Featherstone, Mason M.
Gorman, Howard—Army
Jansen, Raymond—Navy
Johnson, Karl—Army
Kanwischer, G.—Army
King, Warren—Army
Lively, Maurice—Army
Locke, Glenn—U.S. Marine Corps
Mackessy, Dan J.—Army
McQuinn, William—Army
Mountain, Jack—Army
Muscarrela, Larry
Nash, Edward—Here to stay—we hope
Porter, William
Reasner, A. Harry
Topp, David L. Jr.
Till, Edward—Army
Wallace, R. E.—V-1
Woods, Don—Army
Ward, William—Army
Wright, Hugh E.—Army
Wright, Lee—Army

PHI TAU ALPHA

PHI TAU ALPHA . . .

Progress has been the keynote at the Phi Tau Alpha Fraternity since its organization in 1928. Outstanding among their many accomplishments are their active participation in school affairs and the maintenance of their new home at 1631 Neome Drive.

Phi Tau's social events of the year are highlighted by the annual Farewell Dinner Dance arranged in honor of the departing senior and the alumni.

Faculity memberships include: L. Coquilliti, C. Fanning, R. Van Camp, A. Fear, R. Gibstarlt, C. Mobley, Sr., C. Mobley, Jr., W. MacGee, L. Lander, R. Stanley, H. Follas, and C. Sahrbech.

GAMMA MU TAU

Located at 817 East Kearsley Street, Gamma Mu Tau Fraternity was organized in 1928, although the charter was not granted until 1932.

Active in school athletic and social affairs, the fraternity's curriculum was climaxed by the annual Christmas Party at which time the Gammas were host to a group of members of the Armed Forces.

The cooperation of faculty members L. Wocholski, H. Briggs, R. Heine, N. Snyder and F. Madden has been instrumental in upholding the high standards of Gamma Mu Tau during this successful year.

MEMBERS AND PLEDGES OF GAMMA MU TAU — 1942-43

Anderson, Chas. E.—Army
Anderson, Jerry—Army Air Corps
Bellis, Howard—Navy
Bowler, James
Brown, J. B.—Junior
Buik, Chuck—Junior
Carlson, Don—Junior
Claycombe, Bob—Army Air Corps
Collins, Don
Conrad, Geo.—Senior
Corf, Jack—Freshman
Curry, Harold—Sophomore
Curry, Bob—Senior
Dooley, Jerry—Army
Dutton, Dick—Sophomore
Ecoff, Harold
Elliott, Joe—Sophomore
Emerson, Fred
Fitch, Geo.—Army—Sophomore
Ferree, Jack—Army
Finley, Art—Navy
Forcum, Jack
Francis, Jack—Army Air Corps
Gephart, Ralph—Junior
Goohs, Chris—Senior
Gorman, Wm.—Sophomore
Green, John
Hartman, Bob
Holmes, Frank
Hall, R. J.
Hodson, Lowell—Sophomore
Hudimac, Geo.
Jackson, H. E.—Junior
Jackson, Paul
Jackson, Wm.—Army Air Corps—Sophomore
Jones, Paul W.
Johns, Don—Army
Johnson, Oscar—Junior
Kerns, Joel—Navy
King, Charles—Sophomore
King, Don
Kuhn, Tom
Lockwood, Bob—Senior
Lilly, Richard—Army
Luciw, Steve
Mueller, Fred—Army Air Corps
Marsh, Don—Junior
Moorefield, Marshall
Mordini, Waldo—Senior
Moroney, Bill—Senior
Murphy, Jack
Murphy, Tom
McCoy, Albert—Navy
McIntyre, Wm.—Senior
McLain, Jim—Army
Pinkstaff, C. B.
Purtee, Leroy—Navy
Rider, Warren
Rieger, R.—Senior
MacRinker, Alfred
Runyon, Gifford
Savage, Bob—Senior
Schur, Pat—Army
Smith, Eugene
Snyder, Ben
Swift, Marvin—Army
Tombaugh, Paul
Tomchak, Frank—Freshman
Wood, Morris—Senior

GAMMA MU TAU

ALPHA GAMMA UPSILON

This successful year for the Alpha Gamma Upsilon fraternity was climaxed by the purchase of a home located at 104 Welch Boulevard.

For the fifth successive year the Delta Chapter here at G. M. I. has been awarded the "Outstanding Chapter" cup by the A. G. U. National Board. The traditional Christmas party for under-privileged children and the National Convention are among the many activities of the fraternity.

Two faculty members initiated this year were Messrs. Joe Kuras and Charles Wright. This brings the total number of faculty advisors to five, the other three being Messrs. Ollie King, Frank O'Neil, and Lucian Skidmore.

Alexander, Alex
Allen, Frank M.
*Anaman, Leonard
*Appenzeller, Robert
Armitage, Charles
Bamford, Chris
*Barnum, Paul
Bartz, Otto
Beauchamp, Don
Benson, Earl
Bowden, Robert
Brown, James T.
*Brown, T. Harold
*Burger, Wm.
*Cameron, Bill
*Carlson, John
Carter, Bill
Casson, Don
Cline, Don
Compagnoni, Louis
*DeMartino, Adam
Derr, Eugene
DeVeny, Robert
*Dolan, Bill
*Domas, Ben
*Donaldson, Fletcher
*Eddy, John R.
English, Richard
Faessler, Eugene
*Field, Harold
*Fiesselmann, Fritz
Freeberg, Wayne
Fogle, William
*Garner, Forrest
Geyer, Walter
*Gruirkin, Leonard
*Gorall, William
*Gordon, Roland
Gory, John
*Gottleber, Richard
Hack, Don
Hale, Jack
Hallberg, Alfred
Hamerwick, Daniel
*Handwerker, Richard
*Hawkins, Ben
Hayes, John
*Bob Hendershot
Higgins, Len
Hock, William
*Hopper, Bob
*Howell, John
*Howell, Tom
Hudson, Jack
Johnson, Keith
Jones, Harry
Jorgensen, Russel
*Karns, William
King, O. (Faculty)
*Keith, Kenneth
Klett, Jack
Kuras, Joseph (Faculty
LaBlonde, Jack
*Lamb, Louis
Landino, Elmer
*Leathley, Elwood
*Mason, Dean
Mathues, Tom
Meyers, Albert
Miller, Floyd
Mily, William
Mitchell, Michael
*Mooney, Bob
*Moore, Howard
*Neaill, Allen
*Noss, James
Novak, Bob
Nick, Gus
Niles, Richard
Oakley, Wilbur
O'Dea, Frank
*Oldacre, Wally
O'Neil, Frank O. (Faculty)
Pauch, Henry
Pearson, George
Radics, Paul
Redo, Ted
Rike, Arland
*Charles Ripley
Rohr, Franz
Route, William
*Schmunk, Russel
Scussel, August
Sheiter, Milton
Skidmore, Lucian (Faculty)
Smith, Carl C.
Smith, Robert N.
Spence, John
Stager, Neal
Stefanich, William
*Stewart, William
Stuart, Willis
*Swanson, Emil
Sweeney, Jim
Swift, W. Reese
*Tanner, Ed
*Thoms, John
Trevarthen, George
*Turner, Bob
Ungerman, Ted
Van Driessche, Ed
Waddell, Jack
Wade, Dale
Wellman, Jerry
Wenzel, Melvin
*White, Harvey
*Witt, Neville (Faculty)
*Yates, Melvin
York, Miles
Ziegert, Victor

GILGAL

The Gilgal Fraternity, founded in 1928, is at present located at 703 Mason Street.

Although hampered by the loss of members to the armed services, Gilgal has once again completed a very successful year. The fraternity is especially proud of having reached the $500 mark in its purchase of war bonds.

In its effort to promote the war technical training program and alleviate the local housing problem, Gilgal was the first fraternity to make its facilities available to the Coast Guard.

The present facuty members include V. W. Irwin, J. P. Riebel, and W. H. Barrett.

SENIORS

Anthony Columbus
William Gallant
Robert Hamm—Army Air Corps
Robert Huntley
Harry Magni
Robert Stone
Herbert W. Wills

JUNIORS

Gilbert Lahr
William Salbenblatt
Robert W. Stultz
Theodore Snyder
John Wylie—Deceased

SOPHOMORES

Stanley Carpenter—Army
Donald Clark
Charles Demmler—Navy Air Corps
Frank Dill—Marine Corps
Bruce Dodd—Navy Reserve
Peter Iaffaldano
Lewis Little
Walter Neumeyer—Army
Roland Richards
William Ringwald—Navy Reserve
Harold Ross—Navy Reserve
Bruce Ruokolainen
Donald Somers—Army Air Corps
Louis Thompson—Navy Reserve

MIDYEAR SOPHOMORES

Maynard Kanter—Army
John Scribano

FRESHMEN

Donald Camp
Russel Cummins—Army
Robert Dollens—Army
David Flynn—Army
John Haley—Army
Alfred Hodges—Navy Reserve
James Keesling—Army
Paul Kline—Army
Gene Mosure—Army
William Persaile—Army
Richard Sampson—Army
Richard Sullivan—Army

WHITE ELEPHANT

WHITE ELEPHANT

To the White Elephant Fraternity goes the honor of being the first fraternity organized on the campus. The fraternity was chartered in 1926 and in recent years has had its residence at 626 Begole Street.

Activities include monthly house parties, breakfast following major G.M.T.E. functions, and a formal dinner preceding the Graduate-Alumni Dance.

Listed among their faculty members are Messrs. G. Cowing, C. Tobias, A. Swanson, E. Reed, J. Apple, and H. Anderson.

SENIORS

J. Beverstein
J. Elliot
F. Heiderer
G. Job—Army
P. Nico
E. Oehring
J. Slack—Army Air Corps
L. Smith
J. Wilson—Army

JUNIORS

D. Hasler
E. Lange
J. Mayberry
J. McDonald—Navy Reserve
W. Morris
J. Oeming—Navy Reserve
G. O'Leary—Navy Reserve
D. Snethkamp
R. Tilley—Army
R. Tuck
T. Walker
E. Walsh

SOPHOMORES

G. Bagle—Navy
R. Black
G. Blankenmeyer
W. Bodary
T. Boyer
R. Bryant
T. Burdick—Navy
J. Federhardt—Army Reserve
G. Holzhausen
R. Heiderer—Navy Air Corps
D. Kemman—Army
F. Kull—Navy Reserve
J. Klochkov
B. Lemmer—Navy Reserve
A. Meyers—Navy Reserve
G. Mizer—Navy Reserve
D. Oehring—Army Reserve
D. Sands
D. Schlegel—Army Reserve
P. Scully
A. Schall—Army
E. Webb
E. Weber— Army Air Corps
N. Zimmermann

FRESHMEN

O. Anglemier—Army
H. Brandt—Army
R. Berger
R. Burnes
J. Byrnes
R. Cleaton
D. Hickey—Army
E. Helwer
G. Micheals—Army
D. Parshall
F. Peabody—Army
H. Robbin—Army
R. Frye
J. Schaffer—Army
B. Secrest
W. Snover
D. Steiner
H. Thompson
J. Voelpel
C. Zinsmeyer—Army
D. Salatin

INTER

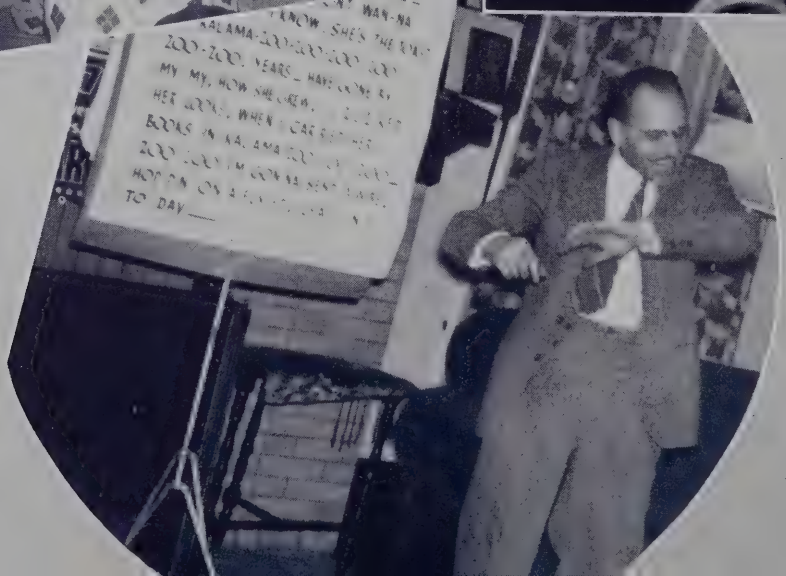
WAN-NA
KNOW, SHE'S THE
ALAMA-200-200-200-200
200-200, YEARS_ HAV
MY MY, HOW SHE
HER 200, WHEN I
BOOKS IN ALAMA 200
200-200 I'M GOIN
HOT DA ON
TO DAY

FRATERNITY BALL

Oddities do and did happen. For one night of the year, fraternity rivalry was forgotten in the Annual Inter-Fraternity Dance. Joining forces they came together in a body to provide one of the most pleasureful evenings of the year. Not Tech men alone, but former fraternity graduates swelled the crowd and increased the enjoyment. Fine dancing, renewed acquaintances, and good fellowship highlighted the event, with Bill Sawyer's Orchestra providing excellent music.

Not forgotten completely was singular fraternity spirit. Resplendently displayed were elaborate plaques of all styles from each house. Even as the classical night drew to a climax, strong discussions still lingered as to the mythical award winner for the best plaque. Serenity was fully restored at breakfasts held at the individual houses.

INTERFRATERNITY COUNCIL

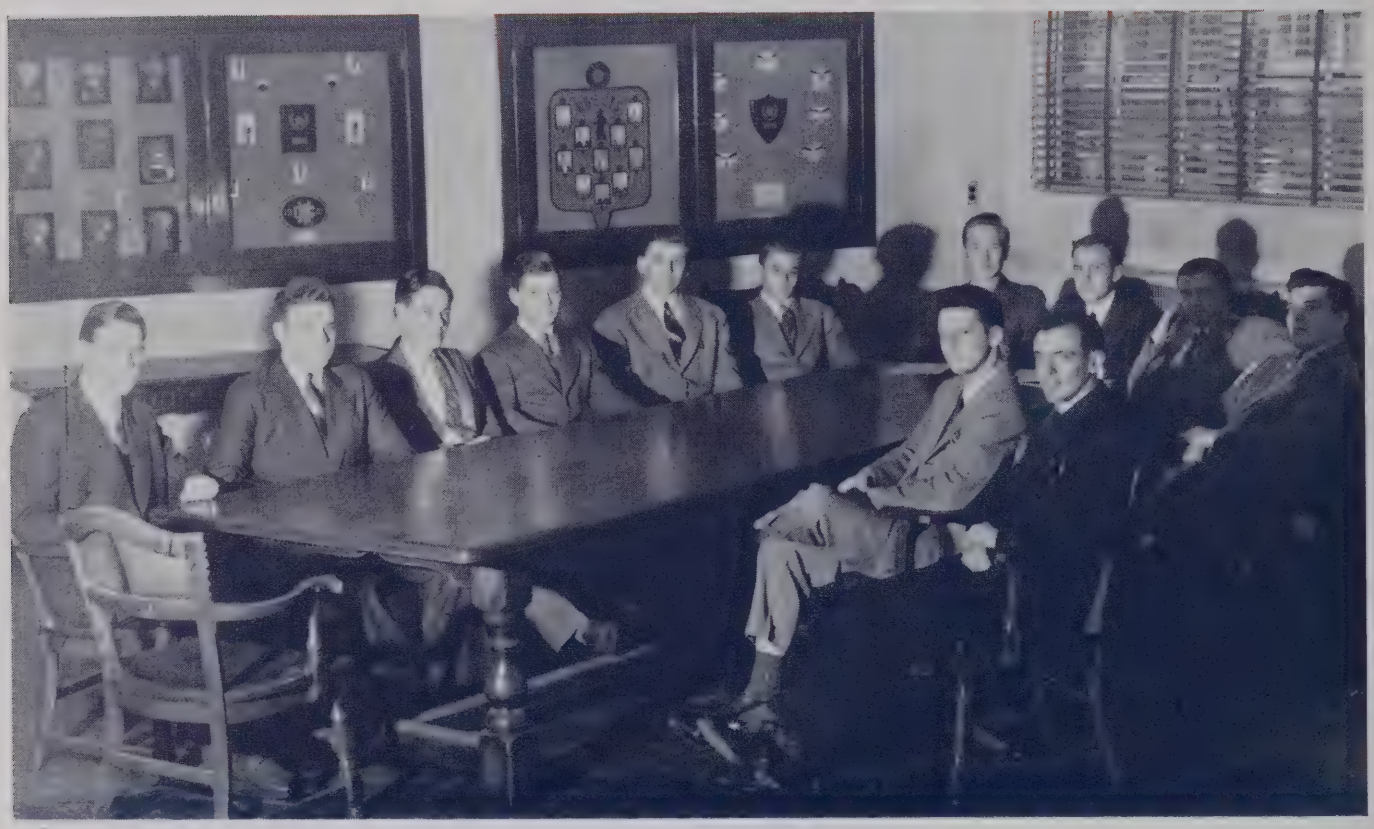

TOP PICTURE—C-1-1 (Left to Right) R. Burns, G. Hays, Phi Tau; D. Moore, P. Jackson, Gamma Mu; A. Columbus, R. Huntley, Gil Gal; M. York, E. Benson, Alpha Gam; R. Carter, C. Noel, Phi Sig; T. Nowselski, F. Popham, Phi Kap.

HONORARY FRATERNITIES

A. T. I.

Alpha Tau Iota, recognized as the engineers' honorary fraternity since its beginning in 1931, was organized to promote scholarship throughout the school. Initiation into Alpha Tau Iota requires an average grade of 92% or better for the first one and one-half years. To insure further high selectivity of the best in scholarship, ATI limits its membership to ten percent of the junior class and two percent of the senior class.

ATI fraternity has several faculty members, including Major Sobey, Messrs. Cowing, MaWhinney, Stout, White, Brown, Dent, and Donner.

TOP PICTURE . . .

(Standing—Left to Right):

G. Wellman
E. Wagner
H. Ross
(Kneeling)
W. Route
J. Snoy
M. Wood

BOTTOM PICTURE . . .

(Standing—Left to Right):

P. Ford
C. Goohs
E. Klimek
(Kneeling):
J. Schulte
H. Wright
F. Altman

Not in the pictures:
E. Selter
D. Christensen
W. Edwards
C. Von Linsowe
J. Ericksen

The Robot Honorary Fraternity affords recognition for men who have been active in extra-curricular activity. Organized in 1928 Robot requires as a basis for membership participation in extra-curricular activities, leadership, and scholastic achievement. Although an honorary fraternity whose purpose is to give recognition for outstanding work at school, the Robots also sponsor such events as the Robot Dance, the All-Star Games, and the Archery Tournament.

ROBOTS

TOP PICTURE *(Left to Right):*
J. Abney
J. Gethofer
W. McIntyre
H. Jackson
J. McDonald

MIDDLE PICTURE *(Left to Right):*
C. Hoffman
W. Fogle
W. Beck
R. Miquelon
R. Norquist

BOTTOM PICTURE *(Left to Right)*
J. Heyne
W. Erickson
J. Logan
W. Grant
INSET *(Left to Right)*
J. Keen
G. Gordon
Not in the pictures:
C. Noel

ATHLETICS

The capture of the foot ball plaque set the PTA boys off to a running start in the fraternity athletic schedule. Phi Tau was undisputed champ in the first three sections losing only to Alpha Delt in the fourth section in what proved to be the biggest upset of the season. The underdog Alpha Delt came through to score a 12 to 2 victory over the Phi Tau's.

The hard fighting Alpha Delt team ranked second closely paced by Phi Kap and Phi Sig.

The Trojans defeated all comers in Section A-C to gain the Independent crown but lost the school title to a hard driving Phi Tau team in one of the season's most thrilling games.

In Section B-D the Injuneers defeated the Titans for the Independent championship then went on against the Alpha Delta boys downing them in a hard fought game 6-0 for the school championship.

FOOTBALL

This year for the fifth year in succession Gamma Mu Tau captured the basket ball crown.

Gamma Mu and Phi Kap fought it out early in the season with Phi Tau moving into the lead in the second month of competition by defeating Phi Kap in one of the closest game of the year, 28-24. As the third month began Phi Tau and Phi Kap were tied for the crown. In the last month of play the hard hitting Gamma Mu team came through by defeating the Phi Tau and Phi Kap teams to seize the crown.

Phi Kap was credited with second place while Phi Tau and White Elephant took third and fourth, respectively.

Key's Wildcats copped the Independent crown in an open field, having been defeated only by Chandler's boys in the second month of play.

BASKETBALL

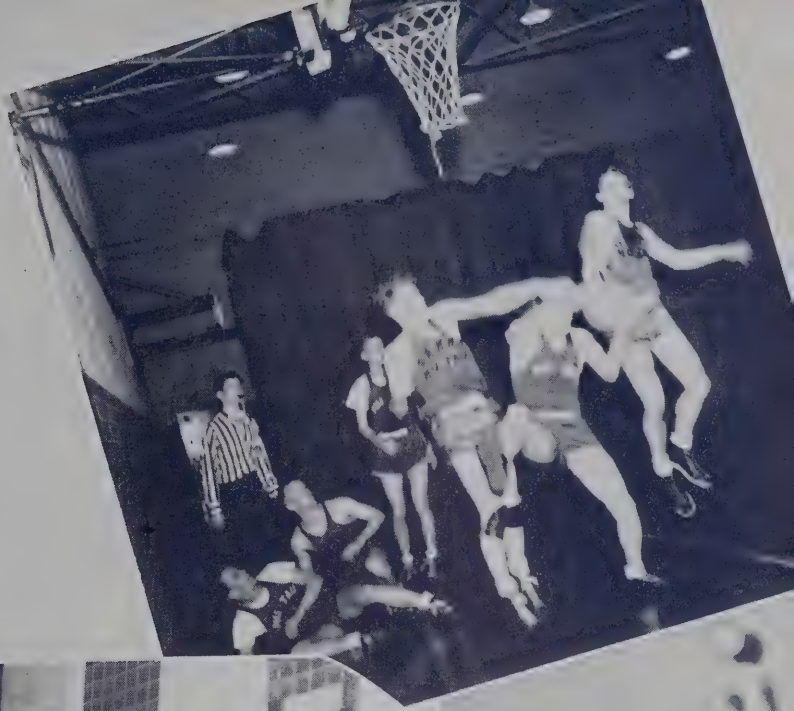

BASEBALL

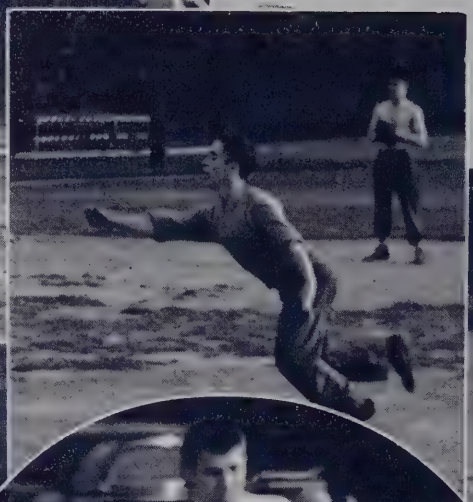

Phi Tau gained the softball crown this year by virture of a consolation win over Alpha Delt. The favored Phi Sig's lost their throne by dropping the championship game to Phi Kap, 12 to 15.

The Section A-C championship went to Phi Tau in a thrilling extra inning, 2-1 triumph over Alpha Gam.

Phi Sig came back to gain the Section B-D softball crown by turning back the Phi Tau nine in a bitterly fought battle.

The Independent crown went to Key's Wildcats in a round robin tournament which, due to unfortunate weather conditions, had to be played off indoors.

VOLLEYBALL

ACTIVITIES

Vernors
GINGER ALE
deliciously different

MIXER DANCE

"Juke Box Friday night" became the familiar phrase as the Mixers got under way. Heavily supported by pre-engineers and graciously participated in by co-eds and Flint girls, the bi-monthly Mixers were demanded. Refreshments for all were well needed to go with the finest music in the land.

Though far better proportioned than ever before, room still remained for the antics of the Wolves. Their purpose was satisfied as new students and old alike formed new, well founded friendships.

JUNIOR

PROM

On the cool, sunshiny evening of Friday, June 18, the first class of the new accelerated program of GMI graduated in the spacious gymnasium two months ahead of schedule. After selections by the AC Male Chorus, Lt. Gen. William S. Knudsen delivered the main address. He suggested that we should "take a reef in our pants and do the job when our country needs it." He also emphasized that one can get ahead by always being himself and learning to do one thing and doing it well.

Arnold Lenz, President of the Board of Regents, presented the diplomas to the graduates, and Major Sobey concluded the evening by presenting keys to outstanding ten-year graduates.

COMMENCEMENT

An impressive Baccalaureate service was held in the Institute Auditorium at 4 P. M. Sunday, June 13. Following the singing of "Holy, Holy, Holy," Mr. Fear led the responsive reading Psalm 143. Mr. Black then sang "They Shall Run and Not Be Weary," and the service was highlighted by a fine address to the graduates entitled "Handling Life" by Rev. Ralph Kearns, Pastor of the First Presbyterian Church.

Following the service, the Director held a reception for graduates and friends in the Study Lounge.

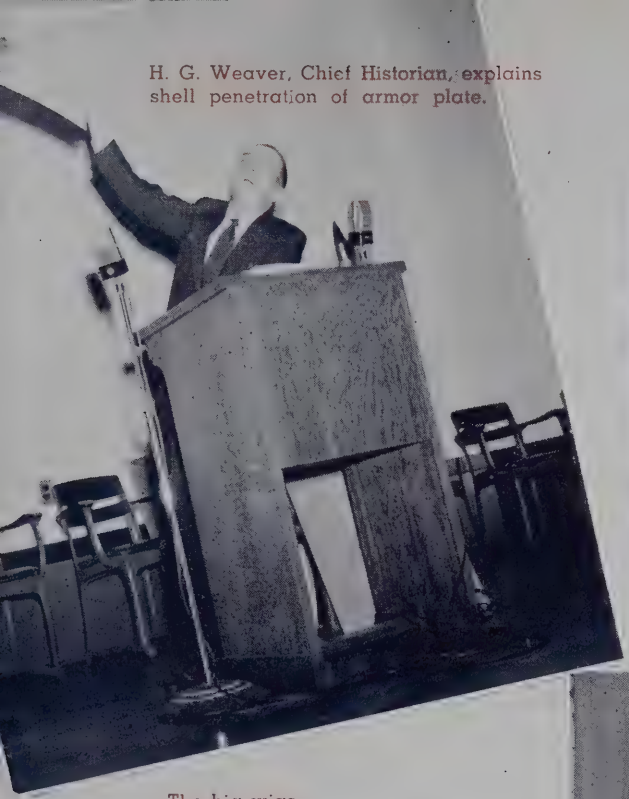

H. G. Weaver, Chief Historian, explains shell penetration of armor plate.

Destroyer Captain Abercrombie tells of sinking his first sub.

The big wigs.

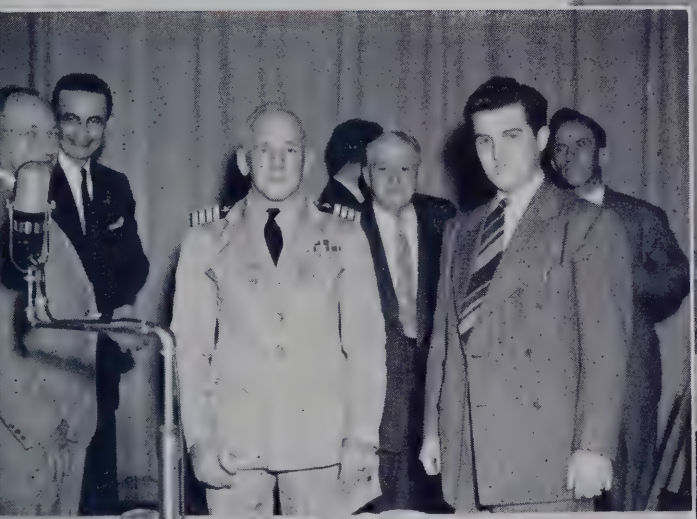

Mayor Kelly whistles a welcome to the alumni.

ALUMNI DAY

Talk or eat?

Engineering Vice President C. L. McCuen has big plans for the alumni.

HIGHLIGHTS

OF THE YEAR

ACKNOWLEDGMENTS

Engraving:

SERVICE ENGRAVING CO.

85 W. Canfield Ave., Detroit, Mich.

PRINTING:

THE DEFIANCE PRINTING & ENGRAVING CO

Defiance, Ohio

COVERS:

PHOTOGRAPHY

Al. Vermilia

Jona Spence

Rogers' Studio